THE TIDES
[illegible] OCEAN BEACH
High Tide Today . . 3:05
High Tide Tomorrow 3:40
[illegible]

THE DAYTONA DAILY NEWS

Published Every Evening Except Sunday During December, January, February and March, at the Prettiest Winter Resort in Florida.
Entered as second-class matter December 1, 1908, at the postoffice at Daytona, Fla., under the Act of March 3, 1879.

Fourth Season—No. 59 DAYTONA, FLORIDA, MONDAY, FEBRUARY 8, 1909 15 Cents per Week

THE WEATHER.
For East Florida: Fair to-night; warmer in north and central portions. Tuesday fair in south. Increasing cloudiness in central and north portions.

Detroit Vapor Stoves
Something
FOOL-PROOF.
GRUBER-MORRIS HDW. CO.

Daytona Private Hospital and Sanitarium.
Dr. O. A. KILCON, M. D.
Every facility for care of Medical and Surgical cases. Microscopical, Chemical and Bacteriological Examinations made. X-Ray work given special attention. K. M. FERGUSON, M.D., Resident Physician. Phone 64.

S. H. GOVE
ARCHITECT, BUILDER and CONTRACTOR.
Residence and Office: Northeast Corner Ridgewood and Volusia.
Telephone 40

W. H. WRIGHT & SON.........
Painting
Paper Hanging
Decorating
221 MAGNOLIA AVENUE

NEVILLE H. CLARK
OPTOMETRIST
Eyes Tested—Frames Fitted

Right Goods at
Right Prices,
Disposition to Treat You Right.
Let Us Be Your Jewelers.
L. H. ROWE & CO.

MASURY'S -R. R.- WHITE,
THE GREAT
Salt Water Paint.
GRUBER-MORRIS HDW. CO.

THE MARCH RACES SHAPING UP.

A Special $1,000 Purse To Be Given Star Drivers Best Two In Three.

DEPARTURE IN HANDICAP SYSTEM

* * *

The comment created in automobile circles by the recent announcement of a change in the Daytona race conditions, to the effect that a novel system of handicapping would be introduced, bids fair to be further augmented by subsequent additions to the original plan. It is proposed to adopt a standard of cylinder displacement, and to handicap the entries proportionately to their relation to this standard.

Furthermore, it is proposed to hold a race, the entrants of which will be grouped in five classes, based on valuation. The first class includes cars from $999 and under; the second, from $1,000 to $1,750; the third, from $1,751 to $2,450; the fourth, from $2,451 to $3,750 and the fifth, from $3,751 up. However, these classifications are but tentative, as an effort will be made to reduce the number of divisions to four, and still embody the principle involved.

It is also planned to allow and to encourage the entrance of a car in both the races governed by cylinder displacement conditions and the one governed by classified valuations. By entering a car in the "cylinder displacement race," and then starting the same machine in the other event, a basis for comparison is afforded. The question of economy of fuel and lubricants will thus be given a thorough threshing out, and the real merits of cars of the same price will be disclosed.

By then entering these same machines in the "classified valuation race" an excellent basis of comparison can be obtained.

There has been arranged a match race between George Robertson, the Vanderbilt Cup winner, and Lewis Strang, winner of the Briarcliff and other events. It is planned to hold this race during the Daytona Beach carnival from March 23 to 26. A special cash prize of $1,000 has been offered, and it is proposed to hold three races, best two out of three wins to count. Arrangements are now under way, and the exact date and distance will be announced after a satisfactory agreement has been determined upon by Robertson and Strang.

CONFERRED DEGREE.

* * *

At the regular convocation of Halifax Lodge, No. 81, F. & A. M., Thursday night, E. L. Shear, proprietor of the Daytona Steam Laundry, was raised to the sublime degree of Master Mason in the presence of a goodly assemblage of the brethren, many of whom were visitors from all parts of the country.

After the conferring of the degree a light repast of coffee and cakes was served in the banquet room.

The Vote As It Stood Saturday Evening

IN THE BUSH & SAFFORD PIANO CONTEST.

DAYTONA	
Daytona High School	1,225,895
Halifax Rifles	927,735
Order Eastern Star	657,880
Miss Maggie Morgan	140,365
B. P. O. Elks	106,635
Miss Jean Frances Conrad	97,180
Colored Industrial School	43,815
Baptist Parsonage	43,490
Miss Mary Gille	30,720
Miss McCann	13,303
Daytona Institute	925
Mrs. F. L. Middleton	525

OUTSIDE OF DAYTONA	
Wilman's Opera House	313,400
Kingston School	121,725
Seabreeze High School	100,085
M. E. Parsonage, Daytona Beach	82,605
Seabreeze Congregational Church	44,120
Miss Elsie Coates, Daytona Beach	41,390
Miss Alice Daugherty, Daytona Beach	33,595
Miss Jennie Murray, New Smyrna	5,170
Miss Ruby Spaulding, Daytona Beach	4,195
Miss Sallie Holland, Daytona Beach	4,015
Ormond School	545

CAPT. BOYTON TIED UP AT OUR DOCK.

The Famous Old Swimmer Is Spending a Few Days In The City In Passing.

BUILT LUNA PARK, CONEY ISLAND

* * *

Capt. Paul Boyton the world's famous swimmer, in his yacht, the "Water Gypsy," arrived at Gille's dock Saturday night.

With the captain of the yacht are his wife and family, no one else, he and his sons being the crew. The boat left their home, Bridgeport, Conn., on October 18th, and the cruise so far has covered something over 2,000 miles. The trip from New York to Jacksonville was made partly on the outside, partly on the inside, and every river or stream was explored for hunting and fishing. The "Water Gypsy" draws over five feet of water, and consequently encountered a great deal of trouble in coming down the Halifax. Captain Boyton thinks that the waters here will deepen when the canal is cut through into the St. Johns. So far in Florida the towns visited have been Sanford, St. Augustine and numerous smaller towns. The party will likely leave here Tuesday morning.

Captain Boyton was probably the greatest swimmer in the country in his day. It is several years since he did any work. Many books have been written about the Captain, and the swimming and diving feats he has accomplished. Captain Boyton has accomplished a number of startling swimming feats, among these swimming the English channel, the Strait of Gibraltar, and nearly all the large rivers of the world. During his lifetime he has swum probably 25,000 miles.

Captain Boyton was the original builder and owner of Luna Park, Coney Island, N. Y., but sold out his interests there several years ago to Frederick Thompson the husband of Mabie Taliaferro, of "Polly of the Circus," fame, and one of the greatest theatrical producers of the day.

Captain Boyton is also the inventor of many of the amusement park riding devices, chute-the-chute, etc. The Captain is 62 years of age, but appears much younger. Captain Boyton has appeared before many of the crowned heads of Europe, among them being the late Queen Victoria of England.

OFF FOR A BIG HUNT.

* * *

George H. Monroe and Mr. Luthe, of the firm of Carson, Pirie, Scott & Co., Chicago, leave this afternoon for a big game preserve owned by Mr. Pierre near Orlando. The hunting preserve borders Lake Apopka, which is well stocked with fresh water fish and Mr. Pierre with Messrs. Monroe and Luthe as guests, will have a few days' sport both gunning and angling. They have gone prepared for the sport and will no doubt give a good account of themselves.

THE TICKLERS BAFFLED.

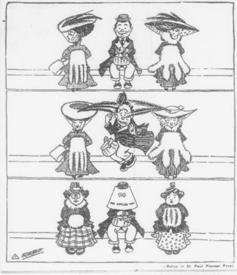

—Rehse in St. Paul Pioneer Press

A NEW HOME FOR IVY LANE

* * *

John H. Miller of Pittsburg, has bought of F. H. Spring a lot on Ivy Lane with a 75 foot frontage. This lot lies between the residences of Mr. Spring and J. D. C. Morris. Mr. Miller will let the contract this spring for a handsome modern residence to be completed in time for occupancy next fall when he and his family will take possession.

There are several parties who are expecting to build this summer and it is highly probable that by another season the most of the available sites on Ivy Lane will be occupied as a number of prospective buyers have their eyes fixed on the "lane."

A Naturalist's Excursion in Florida.

[A Friend of The Daily News Sends Us the entertaining letter annexed, which is from Mr. Audubon to the Editor of The American Monthly Journal of Geology, etc., published at Philadelphia [illegible] years ago. Written by so distinguished a person whose conditions were so different from the present, it can but prove of absorbing interest.]

[Continued from Saturday's Daily.]

The tide now began to leave us; and you must know, that in this part of our country, the tide goes down not a pace, but in a hurry, so much so, indeed, that notwithstanding our rowing before it we were, on several occasions, obliged to leap into the briny stream, and push the boat over oyster banks sharp as razors.

After shooting some more birds, and pulling our boat through many a difficult channel, we reached the schooner again; and as the birds, generally speaking, appeared wild and few (you must be aware that I call birds few, when I shoot less than a hundred per day) my generous host proposed to turn homeward again. Preparations were accordingly made, and we left the schooner, with tide and wind in our teeth, and with the prospect of a severe cold night. Our hands pulled well, and our bark was as light as our hearts. All went on merrily until dark night came on. The wind freshening, the cold augmenting, the provisions diminishing, the waters lowering, all—all depreciating except our enterprising dispositions. We found ourselves fast in the mud about 300 yards from a marshy shore, without the least hope of being able to raise a fire, for no trees, except palm trees, were near, and the grand diable himself could not burn one of them. Our minds were soon made up to do, what? Why, to roll ourselves in our cloaks, and to lie down, the best we could at the bottom of our light and beautiful bark.

What a night, to sleep was impossible; the cold increased with the breeze, and every moment seemed an hour, from the time we stretched ourselves down until the light of the morn, but the morn came, clear as ever morn was, and the northwester cold as any wind blew in this latitude. All hands half dead, and the master as nearly exhausted as the hands, stiffened with cold, light clothed, and but slight hope of our nearing any shore; our only resort was to leap into the mire, waist deep, and to push the bark to a point, some five or six hundred yards, where a few scrubby trees seemed to have grown to save our lives on this occasion. Push boys, push, push for your lives were the generous Bulow, and the poor Audubon. "All hands Push." Aye and well might we push, the mire was up to our breast, our limbs becoming stiffened, and almost useless at every step we took. Our progress was as slowly performed as if we had been clogged with heavy chains. It took us two and one-half hours to reach the point where the few trees, of which I have spoken were; but we did get there.

We landed, and well it was that we did, for on reaching the margin of the marsh two of the negroes fell down in the mud as senseless as torpidity ever rendered an alligator or a snake and had we, the white men, not been there, they certainly would have died. We had them carried into the dark cover, to which I believe all of us owe our lives. I struck a fire in a crack and in a few minutes I saw, with indescribable pleasure, the bright, warming blaze of a big pile in the center of our shivering party.

We wrapped the negroes in blankets, boiled some water and soon had some tea, made them swallow it and with care revived them into animation. May God preserve you from ever being in the condition of our party at this juncture: scarcely a man able to stand and the cold wind blowing keenly. Our men, however, gradually revived, the trees one after another, fell under the hatchet and increased our fire, and in two hours I had the pleasure of seeing cheerful faces again. We all got warm and tolerably gay, although the prospect was far from being pleasant; no food to go home or to any habitation, confined in a large salt marsh with rushes head high, and many miles, no provisions left, and fifteen miles from the house of our host.

[Continued to-morrow.]

Hankins says:

It is the "Proper Caper," and a most delightful habit, to buy our Candies. They are found fresh every time—
Huyler's, [illegible]
Nunnally's, [illegible]
Lowney's, [illegible]

HANKINS, The Druggist,
AT THE PLACE
Where Volusia Meets Beach.

CONSTITUTION ON RETURN.

* * *

A note to the Daily News says that the Constitution is on her way from the South, having left the Palm Beach pier on schedule time. The visitors were enthusiastic in their praise of the city on Lake Worth and of the delightful trip by water, as every convenience is provided. Sidney Maddock, owner of the Hotel Palm Beach, took out a number of friends in his beautiful cat boat Surf. Among the Daytona people in the house party were Mr. Glass and the Misses Glass, of Minneapolis. The charming wife of manager W. G. Havill is at the Palm Beach Hotel. He has a large hotel at Stockbridge, Conn.

The Tent Meeting.

At the tent last night Elder Parmele gave an interesting exposition of the prophecy of the seventh chapter of Daniel. The elder showed that the waters, which Daniel saw, represented people or nations, as in Rev. 17:15. The wind as in Jer. 49: 36-37 represented war among the people. And the beasts the angel said as recorded in Dan. 7:23 symbolized "four Kingdoms."

"These Kingdoms," said the speaker, "we have already studied in the vision of the second chapter. There it was shown that they represent Babylon, Medo-Persia, Grecia and Rome.

"The ten horns, according to the angel, symbolized the division of the Roman Empire into ten parts. The little horn which came up among them must have risen this side of 483 A. D., must have rooted up three of the first horns, must be a persecuting, blasphemous power, and must rule 'a time, times and the dividing of time.'

This same power is brought to view in Rev. 13, where it is represented as ruling 42 months. In Rev. 12, the same period of time is brought to view in the 14th verse and in the sixth verse it is shown to be 1260 days. Three and one-half times 360 or 42 times 30 figure the same. By Eze. 4:6 we learn to reckon each prophetic day for a year which makes 1260 years."

The subject for tonight is "The New Testament Sabbath."

Is Slowly Recovering.

James Barrett, the young man who fell from his bicycle Christmas day and broke his leg, left his bed for the first time last Friday. Dr. Howe, who is attending Mr. Barrett, says he will be able to get about on crutches within a week or ten days and is satisfied that he will recover the full use of the limb in due time. The fracture was a bad one and the case complicated by an illness of Mr. Barrett, shortly after he was laid up by the accident.

A BIG SHOW COMING ON FEB. 19TH.

Save Up Your Nickels, Boys, If You Want To Ride The Elephant.

A CLEAN PERFORMANCE PROMISED

* * *

H. J. Williams, advance agent of King & Tucker's great railroad shows was in the city this morning making a date and arrangements for the show, which is billed for this city, Friday, February 19. Mr. Williams says that while it is not the largest show on the road, it is one of the best and cleanest.

The Miami Morning News-Record speaks very highly of the show saying it is a good one, that it is well conducted and the attendants polite and courteous, the entertainment clean and up to date and well worthy of patronage.

The tent was crowded to its utmost capacity at the Miami performance and the News-Record says that on the whole the show was equal to any that had visited that city in the past and no one who attended it failed to be pleased and entertained.

One of the features of the show is a trained llama, and the trained ponies are said to be exceptionally good. They also give some very thrilling acrobatic acts.

The show has just returned from Nassau, where there are 20,000 blacks to 10,000 whites, and report very interesting experiences. The Bahamians had never seen an elephant and their astonishment was boundless.

Mrs N. N. Harley, who received an injury to her leg about a week ago from a fall caused by tripping over a rug, is still unable to use the limb, although it is improving slowly.

Mr. and Mrs. B. W. Boyd, of Volusia avenue, returned Monday from a ten days trip including Como, St. Petersburg, Pass-a-Grille, Tampa and other places. While at Tampa they visited the Fair, which they say is very good, although all exhibits were not yet complete.

AUTHORITIES WILL HAVE TO CALL HALT

Reckless Speeding Of Automobiles Within The City Limits Must Be Checked.

A NEAR ACCIDENT ON SATURDAY.

* * *

Some day, and at no very remote day at that, there will be a real accident in Daytona. Some one will be hurt, maybe killed, and then people will wake up to the fact that careless speeding of automobiles is a dangerous thing. Some tourists that come here seem to get the notion into their heads that they own all the land their machines cover, so, accordingly, they cover as much land as possible as speedily as possible.

On Saturday afternoon W. W. Hughes of Urbana, Ohio, who is staying at the New York cottage, reported to Mayor Seaman an occurrence which came near resulting in bodily harm for him.

Mr. Hughes was riding his wheel on Magnolia avenue near Palmetto, and was on the extreme right hand side of the street. A large, dark-colored machine was coming from the opposite direction and running on the wrong side of the street. When probably a hundred feet from Mr. Hughes the auto driver recognized him by three short sounds of the horn, but Mr. Hughes, knowing that he was on the right side, kept on, paying no attention to the auto, which came right on at him. Had not Mr. Hughes literally thrown himself from his wheel and into a tree in the parkage he undoubtedly would have been badly injured at the best. As it was his wheel was not in any better shape as the result of the encounter.

The party in the machine, the number of which Mr. Hughes was unable to get, laughed at him in his plight.

There were several eye-witnesses to the affair.

Announcement.

I hereby announce my candidacy for election to the office of City Tax Collector and respectfully ask the support of the voters at the election of Feb. 16.
W. G. HOBBS.

MRS. JOHN ALEXANDER STIRLING.

Mrs. John Alexander Stirling, the beautiful American woman who figured in the sensational divorce suit in Edinburgh, Scotland, is well known in Washington. Before her marriage to Stirling she was Miss Clara Elizabeth Taylor and was a popular figure in smart circles at the capital. The divorce trial involved some of the highest names in England, including Viscount Northland, whom Stirling named as corespondent in the case. Mrs. Stirling charged the beautiful Mrs. Mabel Louise Atherton as being responsible for her marital troubles.

THE TIDES
[illegible] OCEAN BEACH
[illegible] Tide Today . . 3:05
[illegible] Tide Tomorrow 3:40
[illegible] afternoon tides occur [illegible] the same hour, so [illegible] given apply both forenoon [illegible]

THE DAYTONA DAILY NEWS

Published Every Evening Except Sunday During December, January, February and March, at the Prettiest Winter Resort in Florida.
Entered as second-class matter December 1, 1908, at the postoffice at Daytona, Fla., under the Act of March 3, 1879.

[illegible] Season—No. 59 DAYTONA, FLORIDA, MONDAY, FEBRUARY 8, 1909 15 Cents per Week

THE WEATHER.
For East Florida: Fair to-night; warmer in north and central portions. Tuesday fair in south. Increasing cloudiness in central and north portions.

Detroit Vapor Stoves
Something
FOOL-PROOF.
GRUBER-MORRIS HDW. CO.

Daytona Private Hospital and Sanitarium.
DR. G. A. KLCCK, M. D.
Every facility for care of Medical and Surgical cases. Microscopical, Chemical and Bacteriological Examinations made. X-Ray work given special attention. K. M. FERGUSON, M.D., Resident Physician. Phone 64.

S. H. GOVE
ARCHITECT, BUILDER and CONTRACTOR.
Residence and Office: Northeast Corner Ridgewood and Volusia.
Telephone 89

W. H. WRIGHT & SON..........
Painting
Paper Hanging
Decorating
221 MAGNOLIA AVENUE

NEVILLE H. CLARK
OPTOMETRIST
Eyes Tested—Frames Fitted

Right Goods at
Right Prices,
Disposition to Treat You Right.
Let Us Be Your Jewelers.
L. H. ROWE & CO.

MASURY'S .R. R... WHITE,
THE GREAT
Salt Water Paint.
GRUBER-MORRIS HDW. CO.

THE MARCH RACES SHAPING UP.

A Special $1,000 Purse To Be Given Star Drivers Best Two In Three.

DEPARTURE IN HANDICAP SYSTEM

* * *

The comment created in automobile circles by the recent announcement of a change in the Daytona race conditions, to the effect that a novel system of handicapping would be introduced, bids fair to be further augmented by subsequent additions to the original plan. It is proposed to adopt a standard of cylinder displacement, and to handicap the entries proportionately to their relation to this standard.

Furthermore, it is proposed to hold a race, the entrants of which will be grouped in five classes, based on valuation. The first class includes cars from $999 and under; the second, from $1,000 to $1,750; the third, from $1,751 to $2,450; the fourth, from $2,451 to $3,750, and the fifth, from $3,751 up However, these classifications are but tentative, as an effort will be made to reduce the number of divisions to four, and still embody the principle involved.

It is also planned to allow and to encourage the entrance of a car in both the races governed by cylinder displacement conditions and the one governed by classified valuations. By entering a car in the "cylinder displacement race," and then starting the same machine in the other event, as basis for comparison is afforded. The question of economy of fuel and lubricants will thus be given a thorough threshing out, and the real merits of cars of the same price will be disclosed.

By then entering these same machines in the "classified valuation race" an excellent basis of comparison can be obtained.

There has been arranged a match race between George Robertson, the Vanderbilt Cup winner, and Lewis Strang, winner of the Briarcliff and other events. It is planned to hold this race during the Daytona Beach carnival from March 23 to 26. A special cash prize of $1,000 has been offered, and it is proposed to hold three races, best two out of three wins to count. Arrangements are now under way, and the exact date and distance will be announced after a satisfactory agreement has been determined upon by Robertson and Strang.

CONFERRED DEGREE.

* * *

At the regular convocation of Halifax Lodge, No 81, F. & A. M., Thursday night, E. L. Shear, proprietor of the Daytona Steam Laundry, was raised to the sublime degree of Master Mason in the presence of a goodly assemblage of the brethren, many of whom were visitors from all parts of the country.

After the conferring of the degree a light repast of coffee and cakes was served in the banquet room.

The Vote As It Stood Saturday Evening

IN THE BUSH & SAFFORD PIANO CONTEST.

DAYTONA	
Daytona High School	1,225,895
Halifax Rifles	927,735
Order Eastern Star	657,880
Miss Maggie Morgan	140,365
B. P. O. Elks	106,635
Miss Jean Frances Conrad	97,180
Colored Industrial School	43,815
Baptist Parsonage	43,490
Miss Mary Gille	30,720
Miss McCann	13,300
Daytona Institute	925
Mrs. F. L. Middleton	525
OUTSIDE OF DAYTONA	
Wilman's Opera House	313,400
Kingston School	121,725
Seabreeze High School	100,085
M. E. Parsonage, Daytona Beach	82,605
Seabreeze Congregational Church	44,120
Miss Elsie Coates, Daytona Beach	41,390
Miss Alice Daugherty, Daytona Beach	33,595
Miss Jennie Murray, New Smyrna	5,170
Miss Ruby Spaulding, Daytona Beach	4,195
Miss Sallie Holland, Daytona Beach	4,015
Ormond School	545

CAPT. BOYTON TIED UP AT OUR DOCK.

The Famous Old Swimmer Is Spending a Few Days In The City In Passing.

BUILT LUNA PARK, CONEY ISLAND

* * *

Capt. Paul Boyton the world's famous swimmer, in his yacht, the "Water Gypsy," arrived at Gille's dock Saturday night.

With the captain of the yacht are his wife and family, no one else, he and his sons being the crew. The boat left their home, Bridgeport, Conn., on October 18th, and the cruise so far has covered something over 2,000 miles. The trip from New York to Jacksonville was made partly on the outside, partly on the inside, and every river or stream was explored for hunting and fishing. The "Water Gypsy" draws over five feet of water, and consequently encountered a great deal of trouble in coming down the Halifax. Captain Boyton thinks that the waters here will deepen when the canal is cut through into the St. Johns. So far in Florida the towns visited have been Sanford, St. Augustine and numerous smaller towns. The party will likely leave here Tuesday morning.

Captain Boyton was probably the greatest swimmer in the country in his day. It is several years since he did any work. Many books have been written about the Captain, and the swimming and diving feats he has accomplished. Captain Boyton has accomplished a number of startling swimming feats, among them swimming the English channel, the Strait of Gibraltar, and nearly all the large rivers of the world. During his lifetime he has swum probably 25,000 miles.

Captain Boyton was the original builder and owner of Luna Park, Coney Island, N. Y., but sold out his interests there several years ago to Frederick Thompson the husband of Mable Taliaferro, of "Polly of the Circus," fame, and one of the greatest theatrical producers of the day.

Captain Boynton is also the inventor of many of the amusement park riding devices, chute-the-chute, etc. The Captain is 62 years of age, but appears much younger. Captain Boyton has appeared before many of the crowned heads of Europe, among them being the late Queen Victoria of England.

OFF FOR A BIG HUNT.

* * *

George H. Munroe and Mr. Luthe, of the firm of Carson, Pierre, Scott & Co., Chicago, leave this afternoon for a big game preserve owned by Mr. Pierre near Orlando. The hunting preserve borders Lake Apopka, which is well stocked with fresh water fish and Mr. Pierre with Messrs Munroe and Luthe as guests, will have a few days' sport both gunning and angling. They nave gone prepared for the sport and will no doubt give a good account of themselves.

THE TICKLERS BAFFLED.

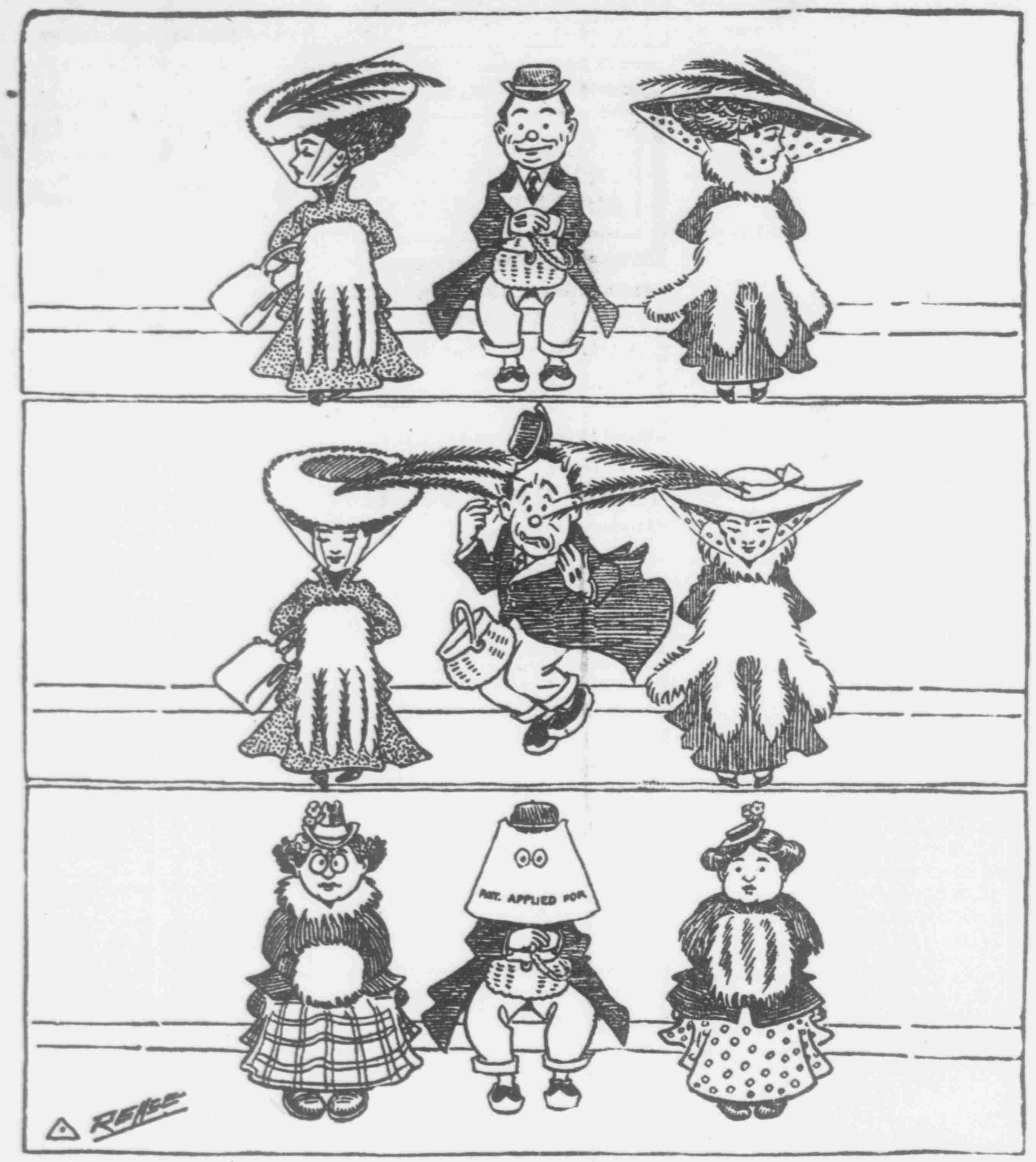

—Rehse in St. Paul Pioneer Press.

A NEW HOME FOR IVY LANE

* * *

John H. Miller of Pittsburg, has bought of F. D. Spring a lot on Ivy Lane with a 75 foot frontage. This lot lies between the residences of Mr. Spring and J. D. C. Morris. Mr. Miller will let the contract this spring for a handsome modern residence to be completed in time for occupancy next fall when he and his family will take possession.

There are several parties who are expecting to build this summer and it is highly probable that by another season the most of the available sites on Ivy Lane will be occupied as a number of prospective buyers have their eyes fixed on the "lane."

A Naturalist's Excursion in Florida.

[A friend of the Daily News hands in the entertaining letter annexed, which is from Mr. Audubon to the Editor of The American Monthly Journal of Geology, etc., published at Philadelphia seventy-four years ago. Written by so distinguished a person when conditions were so different from the present, it can but prove of absorbing interest.]

[Continued from Saturday's Daily]

The tide now began to leave us; and you must know, that in this part of our country, the tide goes down not a pace, but in a hurry, so much so, indeed, that notwithstanding our rowing before it we were, on several occasions, obliged to leap into the briny stream, and push the boat over oyster banks sharp as razors.

After shooting some more birds, and pulling our boat through many a difficult channel, we reached the schooner again; and as the birds, generally speaking, appeared wild and few (you must be aware that I call birds few, when I shoot less than a hundred per day) my generous host proposed to turn home again. Preparations were accordingly made, and we left the schooner, with tide and wind in our teeth, and with the prospect of a severe cold night. Our hands pulled well, and our bark was as light as our hearts. All went on merrily until dark night came on. The wind freshening, the cold augmenting, the provisions diminishing, the waters lowering, all—all depreciating except our enterprising dispositions. We found ourselves fast in the mud about 300 yards from a marshy shore, without the least hope of being able to raise a fire, for no trees, except palm trees, were near, and the grand diable himself could not burn one of them. Our minds were soon made up to do, what? Why, to roll ourselves in our cloaks, and to live down, the best we could at the bottom of our light and beautiful bark.

What a night, to sleep was impossible; the cold increased with the breeze, and every moment seemed an hour, from the time we stretched ourselves down until the light of the morn, but the morn came, clear as ever morn was, and the northeaster cold as any wind blew in this latitude. All hands half dead, and the master as nearly exhausted as the hands stiffened with cold, light clothed, and but slight hope of our nearing any shore; our only resort was to leap into the mire, waist deep, and to push the bark to a point, some five or six hundred yards, where a few scrubby trees seemed to have grown to save our lives on this occasion. Push boys, push, push for your lives, cry the generous Bulow, and the poor Audubon. "All hands Push" Aye and well might we push, the mire was up to our breast, our limbs becoming stiffened, and almost useless, at every step we took. Our progress was as slowly performed as if we had been clogged with heavy chains. It took us two and one-half hours to reach the point where the few trees, of which I have spoken were; but we did get there

We landed, and well it was that we did, for on reaching the margin of the marsh two of the negroes fell down in the mud as senseless as torpidity ever rendered an alligator or a snake and had we, the white men, not been there they certainly would have died. We had them carried into the little grove, to which I believe all of us owe our lives, I struck a fire in a crack and in a few minutes I saw, with indescribable pleasure, the bright, warming blaze of a log pile in the center of our shivering party.

We wrapped the negroes in blankets, boiled some water and soon had some tea made them swallow it, and with care revived them into animation. May God preserve you from ever being in the condition of our party at this juncture; scarcely a man able to stand and the cold wind blowing keenly. Our men, however, gradually revived, the trees, one after another, fell under the hatchet and increased our fire, and in two hours I had the pleasure of seeing cheerful faces again. We all got warm and tolerably gay, although the prospect was far from being pleasant; no road to go home or to any habitation; confined in a large salt marsh with rushes head high, and miry; no provisions left; and fifteen miles from the home of our host.

[Continued To-morrow.]

Hankins says;

It is the "Proper Caper," and a most delightful habit, to buy our Candies. They are found fresh every time—
Huyler's, 80c.
Nunnally's, 80c.
Lowney's, 65.

HANKINS, The Druggist,
AT THE PLACE
Where Volusia Meets Beach.

CONSTITUTION ON RETURN.

* * *

A note to the Daily News says that the Constitution is on her way from the South, having left the Palm Beach pier on schedule time. The visitors were enthusiastic in their praise of the city on Lake Worth and of the delightful trip by water, as every convenience is provided. Sidney Maddock, owner of the Hotel Palm Beach, took out a number of friends in his beautiful cat boat Siren Among the Daytona people in the boat party were Mr. Glass and the Misses Glass, of Minneapolis. The charming wife of manager W. G. Havill is at the Palm Beach Hotel. He has a large hotel at Stockbridge, Conn.

The Tent Meeting.

At the tent last night Elder Parmele gave an interesting exposition of the prophecy of the seventh chapter of Daniel. The elder showed that the waters, which Daniel saw, represented people or nations, as in Rev. 17:15. The wind as in Jer. 49: 36, 37 represented war among the people And the beasts the angel said as recorded in Dan. 7 25 symbolized "four Kingdoms."

"These Kingdoms," said the speaker, we have already studied in the vision of the second chapter. There it was shown that they represent Babylon, Medo-Persia, Grecia and Rome.

"The ten horns, according to the angel, symbolized the division of the Roman Empire into ten parts. The little horn which came up among them must have risen this side of 483 A. D., must have rooted up three of the first horns, must be a persecuting, blasphemous power, and must rule 'a time, times and the dividing of time.

This same power is brought to view in Rev. 13, where it is represented as ruling 42 months. In Rev. 12, this same period of time is brought to view in the 14th verse and in the sixth verse it is shown to be 1260 days. Three and one-half times 360 or 42 times 30 figure the same. By Eze. 4: 6 we learn to reckon each prophetic day for a year which makes 1260 years."

The subject for tonight is "The New Testament Sabbath."

Is Slowly Recovering.

James Barrett, the young man who fell from his bicycle Christmas day and broke his leg, left his bed for the first time last Friday. Dr. Howe, who is attending Mr. Barrett, says he will be able to get about on crutches within a week or ten days and is satisfied that he will recover the full use of the limb in due time. The fracture was a bad one and the case complicated by an illness of Mr. Barrett, shortly after he was laid up by the accident.

A BIG SHOW COMING ON FEB. 19TH.

Save Up Your Nickels, Boys, If You Want To Ride The Elephant.

A CLEAN PERFORMANCE PROMISED

* * *

H. J. Williams advance agent of King & Tucker's great railroad shows was in the city this morning making a date and arrangements for the show, which is billed for this city, Friday, February 19 Mr. Williams says that while it is not the largest show on the road, it is one of the best and cleanest.

The Miami Morning News-Record speaks very highly of the show saying it is a good one, that it is well conducted and the attendants polite and courteous the entertainment clean and up to date, and well worthy of patronage.

The tent was crowded to its utmost capacity at the Miami performance and the News-Record says that on the whole the show was equal to any that had visited that city in the past and no one who attended it failed to be pleased and entertained

One of the features of the show is a trained llama, and the trained ponies are said to be exceptionally good. They also give some very thrilling acrobatic acts.

The show has just returned from Nassau, where there are 20,000 blacks to 10,000 whites, and report very interesting experiences. The Bahamans had never seen an elephant and their astonishment was boundless.

Mrs N. N. Bailey, who received an injury to her leg about a week ago from a fall caused by tripping over a rug, is still unable to use the limb, although it is improving slowly.

Mr. and Mrs. B. W. Boyd, of Volusia avenue, returned Monday from a ten days trip including Como, St. Petersburg, Pass-a-Grille, Tampa and other places. While at Tampa they visited the Fair, which they say is very good, although all exhibits were not yet complete.

AUTHORITIES WILL HAVE TO CALL HALT

Reckless Speeding Of Automobiles Within The City Limits Must Be Checked.

A NEAR ACCIDENT ON SATURDAY.

* * *

Some day, and at no very remote day at that, there will be a real accident in Daytona. Some one will be hurt, maybe killed, and then people will wake up to the fact that careless speeding of automobiles is a dangerous thing. Some tourists that come here seem to get the notion into their heads that they own all the land their machines cover, so, accordingly, they cover as much land as possible as speedily as possible.

On Sathrday afternoon W. W. Hughes of Urbana, Ohio, who is staying at the New York cottage, reported to Mayor Seaman an occurrence which came near resulting in bodily harm for him.

Mr. Hughes was riding his wheel on Magnolia avenue near Palmetto, and was on the extreme right hand side of the street. A large, dark-colored machine was coming from the opposite direction and running on the wrong side of the street. When probably a hundred feet from Mr Hughes the auto driver recognized him by three short sounds of the horn, but Mr. Hughes, knowing that he was on the right side, kept on, paying no attention to the auto, which came right on at him. Had not Mr. Hughes literally thrown himself from his wheel and into a tree in the parkage he undoubtedly would have been badly injured at the best. As it, was his wheel was not in any better shape as the result of the encounter.

The party in the machine, the number of which Mr. Hughes was unable to get, laughed at him in his plight.

There were several eye-witnesses to the affair.

Announcement.

I hereby announce my candidacy for election to the office of City Tax Collector and respectfully ask the support of the voters at the election of Feb. 10.

W. G. HOBBS.

MRS. JOHN ALEXANDER STIRLING.

Mrs. John Alexander Stirling, the beautiful American woman who figured in the sensational divorce suit in Edinburgh, Scotland, is well known in Washington Before her marriage to Stirling she was Miss Clara Elizabeth Taylor and was a popular figure in smart circles at the capital. The divorce trial involved some of the highest names in England, including Viscount Northland, whom Stirling named as corespondent in the case. Mrs. Stirling charged the beautiful Mrs. Mabel Louise Atherton as being responsible for her marital troubles.

DRY GOODS DRY GOODS DRY GOODS

THE CHARLES E. GARDINER CO.

Dry Goods, Ladies' Furnishings.

SPECIALTIES IN

LACES, EMBROIDERIES, RIBBONS, NOTIONS, ETC.

McCall's Patterns.

ANTHONY BLOCK. Telephone 102.

$4.95 WE WILL SELL HANAN AND STETSON

$6.00 AND $7.00 SHOES

AT $4.95. WHY PAY MORE?

Beach Street. **ANTHONY BROS.** Who are never satisfied unless you are.

M. ELLA DeVOY & COMPANY,

Ladies' Hatters,

Latest Styles, Artistic Workmanship,

HIGH CLASS GOODS, LOW PRICES.

No. 6 SOUTH BEACH STREET, DAYTONA.

AGENTS for **Ladies' Red Cross**

and Children's Educator SHOES.

THE GLOBE

BEACH STREET. DAYTONA, FLA.

Seabreeze News

SEABREEZE, Feb. 8.—The High School students had a pleasant evening with Professor and Mrs. H. Wakefield Friday. The drama to be staged by the school was selected, entitled "The Sweet Girl Graduate's Dream," and the character cast made. After which the company adjourned to the dining room to a candy pull, which was a delightful finale to an evening pleasantly and profitably spent.

Mr. and Mrs. Christa and Son, of Detroit, Mich., are among the recent arrivals and are pleasantly located on Ocean boulevard.

H. G. Wilson & Co. has sold two lots on Palmetto avenue, Daytona Beach, to Mrs. Loretta Ward, belonging to D. D. Rogers and Mrs. Mabel Lehman. Mrs. Ward has spent a number of winters at Daytona Beach and this winter has her handsome touring car with her and is enjoying our excellent driveways. She is planning for the immediate improvement of her property and expects to erect a residence on the same.

Yesterday's arrivals at the Princess Issena were M. A. Leonard and wife, Malone, N. Y.; F. B. Guild and wife, Lake Placid, N. Y.; Mrs. Chas. A. Ufford, Boston; Miss Julia T. Sherman, Buffalo, N. Y.; Alfred Bliss, Utica, N. Y.; R. W. Bechel, St. Paul, Minn.

Mrs. Fannie Brigham closed a deal Saturday for a 50 front foot lot on Valley street, belonging to W. W. Abercrombie, Daytona.

Mrs. George W. Gray, of Chicopee Falls, Mass., arrived Friday and will spend two or three months with L. E. Burdick and wife.

Wm. F. Taylor and wife, prominent people of Memphis, Tenn., arrived Friday night and will spend some time here as guests of Miss Russell.

G. B. Poor and wife, of Boulder, Col., arrived the latter part of the week and will spend some time with his brother, C. S. Poor, and wife, on Pinewood ave.

Mr. and Mrs. Geo. L. Farrell and Mr. E. B. Case left yesterday in Mr. Farrell's motor car for a trip to Orlando via DeLand.

Precocious Punctilio.

"So you don't believe in Santa Claus?"

"I didn't exactly say that," answered the little Boston girl. "But I don't approve of him. I understand that he calls after 6 o'clock and doesn't wear evening clothes."—Washington Star.

Not So Sharp.

"That is a sharp young man your daughter is going with these days."

"Not so sharp as he thinks he is. He thinks he is going to stick me for a house and puncture my bank account, but he isn't."—Houston Post.

Figures Don't Lie.

Hoax—Men live faster than women.

Joax—That's right. My wife and I were the same age when we were married, but I'm fifty now, and she's just thirty-one.—Illustrated Bits.

E. D. COOPER
Manager
Jacksonville, Florida
RELIANCE LIFE INSURANCE CO.
Surplus
$1,700,000

NEW SEASIDE INN

AND FURNISHED COTTAGES

* * *

Everything Modern,

Homelike and Comfortable.

Directly on Atlantic Beach.

Surf Bathing and Fishing

$2.50 PER DAY AND UP

* * *

HORACE STEWART

DAYTONA BEACH, - FLORIDA

SURF CREST

House has been thoroughly [illegible], is well kept, comfortable and [illegible] located for surf bathing and fishing.

Rates $2.00 to $2.50 per day.

Address, MRS. M. E. [illegible], Daytona Beach, Fla.

The Princess Issena

Seabreeze, - - Florida.

[illegible]

ADA M. [illegible], Proprietor.

THE WHITE HOUSE AND COTTAGES,

DAYTONA BEACH, FLA.

Rooms bright, airy, and [illegible] ... up-to-date. Located on Seabreeze Avenue a short distance from Atlantic ocean. Rates reasonable. E. L. HOWARD, Prop.

SEABREEZE GOLF LINKS

OPEN TO THE PUBLIC.

—INSTRUCTOR—J. H. JENKINS—

J. C. BUTLER & CO.

REAL ESTATE

If you are looking for gilt-edge investments look for us. Our office is at Daytona Beach.

H. G. Wilson & Co.
Seabreeze, Fla.

REAL ESTATE, INSURANCE,
LOANS, NOTARY PUBLIC.
Improved and Unimproved Property,
Fruit and Vegetable Lands.

BARNES
THE NOVELTY MAN

Sells Stationery and School Supplies, Phonographs, Sewing Machines, Typewriters, Crockery, Glassware, Cutlery, Fishing Tackle, Toys and Notions.

BARNES

Will also frame your Pictures, fix your Lamps and Umbrellas, sharpen your Saws and other Tools and repair almost anything that is out of whack. In fact, for any want call on

BARNES
THE NOVELTY MAN
40 South Beach Street, Daytona, Fla.

Personals

Mrs. C. H. Mansfield came up from Blake Friday to receive treatment at the Daytona Hospital.

Raymond Ohl came over from DeLand where he is attending Stetson University, Saturday afternoon to spend Sunday with his mother in this city.

‡‡Upright piano wanted for two months, by an adult, for vocal accompaniment. Must be in good condition. Address H. G. Elliott, Post Office, Daytona.

James J. Byard, Jr., a prominent young attorney of Cooperstown, N. Y., stopped over in this city Friday on his return from a visit to Cuba and the Isle of Pines, to visit his friend, L. F. Steere of North Beach street. Mr. Byard also found here another friend in the person of C. E. Savery, proprietor of The Glenn. Mr. Byard departed this afternoon on his return north.

‡Saratoga Inn Garage, cars stored by day or week. Six-cylinder, seven-passenger Welch and four-passenger Elmore for charter, hour or trip. Rates reasonable. tf

The bazaar held Friday afternoon and evening at St. Marys Guild Hall by the ladies of the Guild was a brilliant success, both financially and otherwise. There was a large attendance and everything was sold, with the exception of some fancy work articles. About $175 or $180 was realized.

‡Packing, shipping and repairing furniture a specialty. N. Erickson, Cottage avenue. m-w-s tf

Doings at Daytona Beach

DAYTONA BEACH, Feb. 8.—Mr. and Mrs. Hubbell and daughter, Mrs. Stanley Roberts, had a pleasant trip to New Smyrna yesterday.

Mrs. Freeman, who has been the guest of Mrs. Powell for some time, returned yesterday from several days spent at Palm Beach.

Miss Frances Senter, of Dalton, Ga. arrived Thursday and has taken rooms at the home of C. E. Sparber.

Mrs. Gerkin and Miss Shepherd, of Greenfield, Ohio, cousins of Mrs. Powell, are expected to arrive this week.

John P. Crigler, W. L. Crigler and wife, Shelbyville, Tenn.; Mr. and Mrs. Curtis, Bridgeport, Conn.; Mr. and Mrs. J. P. Balfour, Grand Rapids, Mich., are recent arrivals at the White House.

C. C. Jacque and wife have taken the first floor apartments at the Hilton house on Ocean avenue.

Mr. and Mrs. W. L. Miller, of New York, have taken rooms at the Wilson house on Seabreeze avenue.

Evangelist Harris was a guest at the home of Mr. and Mrs. J. W. Williams, Pinewood avenue, Friday afternoon.

J. E. Garfield is having his lot recently purchased in the Brush-Shoemaker subdivision on Earl street, underbrushed and grubbed.

John Sears and son, who spent several days at The Pinehurst the fore part of the week, left Friday for New Smyrna and other points South.

Miss Stewart was over from DeLand the latter part of last week and spent some time looking over her father's new residence on Seabreeze beach.

Miss Haight has accepted a position with Mrs. J. B. Abercrombie in her dressmaking business, on Valley street.

One of our expert fishermen tourists caught a six or eight pound fish on the bridge, and being quite elated over it went to a nearby grocery store to have it weighed. He set his $4.00 fishing pole and tackle on the outside, weighed the fish and proceeded home without remembering his equipment. Returning the next day his pole and tackle were gone. And now he is lamenting his expensive catch.

How to Settle Bills.

There is a young Harlem matron whose mental equilibrium is upset the first of each month by the prospect of letting her husband see the size of the bills that come in for food, drink and for her own personal adornment. Her four-year-old daughter offered her a valuable suggestion the other day as to the simplest means of settling bills.

The small child, seeing her mother examining with a clouded brow a bit of paper, inquired:

"Is it a love letter, mamma?"

"No; it's a nasty big bill, dearie."

The child's bright eyes closed as if she were searching her innermost soul for some word of comfort. Suddenly she flashed a glad look at her mother, and her voice had all the brilliancy of one voicing an inspiration:

"Mamma, jes' tear it up. Then you don't have to pay it."—New York Press.

NOW FOR LEATHER GOODS.

1-3 Off

On all Leather, Alligator and Seal, in

CARDS, CASES, BILL BOOKS

See some of the Bargains in the

WINDOW.

CLARK'S Stationery Store.

THE DAYTONA DAILY NEWS

Published every evening, except Sunday, from December 1 to April 1, by THE GAZETTE-NEWS CO.
T. E. Fitzgerald, Editor-Manager.
L. C. [illegible], City Editor.
C. S. Harris, Circulation Manager.
Geo. F. Currie, Superintendent.

Entered as second-class matter December 1, 1906, at the postoffice at Daytona, Fla., under the Act of March 3, 1879.

BUSINESS AND PROFESSIONAL ADVERTISEMENTS

F. W. POPE
Attorney and Counsellor at Law.
Practice in State and Federal Courts.
OFFICE OVER POSTOFFICE.
Telephone [illegible]

T. E. Fitzgerald E. F. Oates
FITZGERALD & OATES
Attorneys and Counsellors at Law
Special Facilities for Examining and Perfecting Land Titles.
Office in Conrad Building. Phone [illegible]

G. A. KLOCK, M. D.,
PHYSICIAN AND SURGEON.
Associated with E. M. Ferguson, M. D.
Special attention given to Diseases of the Eye, Ear, Nose and Throat and Fitting of Glasses.
Office Hours: [illegible]

E. L. STEWART
Physician and Surgeon.
Especial attention to Diseases of Eye, Ear, Throat and Nose.
Fourth Door West Postoffice.
Phone [illegible]

ROY HOWE, M. D.
Physician and Surgeon
[illegible]
Telephone [illegible]

SEABREEZE SANITARIUM
OCEAN BOULEVARD
SEABREEZE, - FLORIDA.
[illegible]
C. C. BOHANNON, M. D., Daytona, Fla.
Phone No. [illegible]

C. C. BOHANNON,
Physician and Surgeon.
Office over the [illegible] Beach Street,
DAYTONA, FLORIDA.
Telephone No. [illegible]

DR. F. H. HOUGHTON
DENTIST
[illegible]
Phone [illegible]

H. EUGENE JOHNSON,
Bicycle Livery.
[illegible]
Bicycle Supplies and Repairs.
Prices Right. All work guaranteed.
Come and See.
WEST END OF CENTRAL BRIDGE.

DR. EDITH B. SHOEMAKER
DENTIST
[illegible]
THIRD AVENUE. Telephone [illegible]

OSTEOPATHY
DR. J. C. [illegible]
[illegible]

DR. A. O'NEILL
Osteopath
[illegible]

GOOD MEAT
Is always found at
BIRCHWOOD'S.
Our Beef, Lamb, Pork and Mutton are always prime. Our other delicacies are the best the market affords.
A Trial Order Solicited. Phone [illegible]
Try Birchwood's Butter......

The absent one would appreciate one of those beautiful

Valentines

on exhibition at the

CURIO STORE.

Styles and prices to suit everybody

WALLACE

M. SHUFRO, THE BOSTON TAILOR.
Beach and Myrtle Streets.
Suits Made to Order From $18 Up.
All work done inside by white help.
CLOTHES CLEANED AND PRESSED
AT VERY REASONABLE PRICES.
All work called for and delivered.

S. FELD
Formerly with Huss Bros., Fifth Ave. and 21st Street, New York
LADIES' TAILOR.
107 N. Beach Street, Near North Canal.
DAYTONA, FLA.

E. S. HALL
Architect and Builder.
Office 209 Palmetto Avenue
Daytona, Florida.

FOR SALE. [illegible]
W. C. HOWES,
[illegible]

Local Agent Wanted.
A [illegible]
E. GERMAIN,
[illegible] Orlando, Fla.

FOR CHARTER. Pleasure Yacht "LUCILE."
[illegible]

KODAK
Developing, Printing
and Film Supplies—
[illegible]
Anderson & Clark
[illegible]

When You Think of MILLS Think of
ICE CREAM
[illegible] Telephone No. 77 [illegible]
THE BEST FOUNTAINS serve "MILLS"

THE MAYFIELD. [illegible]

"OUR STORE"
THE SPOT CASH GROCERY
[illegible]
H. S. MILLER, Proprietor.
[illegible]

The Syracuse. [illegible] MARINE ENGINES [illegible] ROXBY'S.

THE PINEHURST,
DAYTONA BEACH.
[illegible]

FOUNTAIN CITY
LIVERY AND TRANSFER STABLES
HACKS MEET ALL TRAINS.
THE FINEST TURNOUTS IN DAYTONA.
Blacksmith and Carriage Shop in Connection.
GEO. A. FOYE, Proprietor

W. B. TALLEY
ARCHITECT
[illegible]
JACKSONVILLE, FLA.

Your attention is invited to our Annual Display of the Very Latest Novelties in

PARASOLS

Tokio shapes, etc., on Thursday, Friday and Saturday, Jan. 28th, 29th and 30th, 1909.

THE PECK-HENDRICKS CO.

COR. BEACH AND MAGNOLIA STS., DAYTONA, FLORIDA

REPORT OF CONDITION

VOLUSIA COUNTY BANK,

DE LAND, FLORIDA, AND

MERCHANTS' BANK.

DAYTONA, FLORIDA.

AT CLOSE OF BUSINESS JANUARY 27, 1909.

RESOURCES		LIABILITIES	
Loans and Discounts	$514,195.62	Capital Stock	$50,000.00
Stocks and Bonds	[illegible]	Surplus and Undivided Profits	61,879.99
Overdrafts	[illegible]	Deposits	[illegible]
Banking House and Fixtures V. C. B. $8,167.45 Daytona 12,274.89	[illegible]		
Real Estate	[illegible]		
Collection Account	[illegible]		
Cash on hand and in Banks	281,501.78		
	$876,252.58		$876,252.58

THE BEE HIVE
Dry Goods,
Ladies' and Gent's Furnishings, Shoes, etc.
GIVE US A CALL. J. W. FULGHAM, North Beach Street.

FRESH STOCK

Reed Chairs and Rockers

AT THE

FURNITURE EMPORIUM OF

--BINGHAM & MALEY COMPANY--

Don't Fail to get Piano Tickets on all sales

DAYTONA ICE COMPANY LEW SMITH Manager

ICE Absolutely Pure—Made from Distilled Water.

Our Wagons make Trips Daily, except Sunday, to all parts of

DAYTONA, SEABREEZE, ORMOND and DAYTONA BEACH.

Ice for Boats Delivered at any Dock—Sacked or Loose.

OFFICE—Rear of Schantz Plant. 'Phone 46.

To the Trade Who Like Good Goods.

WE ARE SOLE AGENT FOR THE

Famous Royal Scarlet and Curtis Bros. Goods,

And Like P. T. Barnum "We Never Advertise Unless We Show."

CALL AND GET PRICES BEFORE PURCHASING ELSEWHERE.

L. G. LYMAN, BEACH STREET

ATLANTIC MOTOR CAR COMPANY

No. 8 Beach Street, Daytona, Fla.

Automobiles and Gasoline Engines,

Diamond Tires, Bosch Magnetos and Spark Plugs.

Discounts Allowed the Trade

Secondhand Cars taken in part payment for New Autos.

DRINK LILY WATER FOR YOUR HEALTH

LILY WATER | ELECTRICITY

A Sparkling, Palatable Table Water that is Absolutely Pure. Highly Recommended by Noted Physicians for Disorders of the Stomach and Kidneys. Entirely Free from Harmful Minerals and Organic Matter. Sold by Leading Hotels and Druggists.

Lily Water

Is Recognized not only as one of the Modern Conveniences but a Modern Necessity. A Day and Night Current is now maintained thus giving the People of Daytona, Seabreeze and Daytona Beach an Opportunity to Operate Motors and Lights at any and all hours.

THE ADAM SCHANTZ LILY WATER AND ELECTRIC PLANT

E. L. GUNN, General Manager.

PURIFIED AND BOTTLED IN DAYTONA

DRY GOODS. DRY GOODS. DRY GOODS.

THE CHARLES E. GARDINER CO.

Dry Goods, Ladies' Furnishings.

SPECIALTIES IN

LACES, EMBROIDERIES, RIBBONS, NOTIONS, ETC.

McCall's Patterns.

ANTHONY BLOCK. Telephone 102.

BARNES
THE NOVELTY MAN

Sells Stationery and School Supplies, Phonographs, Sewing Machines, Typewriters, Crockery, Glassware, Cutlery, Fishing Tackle, Toys and Notions. BARNES Will also frame your Pictures, fix your Lamps and Umbrellas, sharpen your Saws and other Tools and repair almost anyything that is out of whack In fact, for any want call on

BARNES
THE NOVELTY MAN
40 South Beach Street, Daytona, Fla.

NOW FOR LEATHER GOODS.
1-3 Off
On all Leather, Alligator and Seal, in
CARDS, CASES, BILL BOOKS
See some of the Bargains in the
WINDOW.
CLARK'S Stationery Store.

The absent one would appreciate one of those beautiful
Valentines
on exhibition at the
CURIO STORE.
Styles and prices to suit everybody
WALLACE

Your attention is invited to our Annual Display of the Very Latest Novelties in

PARASOLS

Tokio shapes, etc., on Thursday, Friday and Saturday, Jan. 28th, 29th and 30th, 1909.

THE PECK-HENDRICKS CO.
COR. BEACH AND MAGNOLIA STS., DAYTONA, FLORIDA

$4.95 WE WILL SELL HANAN AND STETSON
$6.00 AND $7.00 SHOES
AT $4.95. WHY PAY MORE?
Beach Street. ANTHONY BROS. Who are never satisfied unless you are.

M. ELLA DeVOY & COMPANY,
Ladies' Hatters,
Latest Styles, Artistic Workmanship,
HIGH CLASS GOODS, LOW PRICES.
No. 6 SOUTH BEACH STREET, DAYTONA.

AGENTS ☞ Ladies' Red Cross
and Children's Educator SHOES.
THE GLOBE
BEACH STREET, DAYTONA, FLA.

Personals

Mrs. C. H. Mansfield came up from Blake Friday to receive treatment at the Daytona Hospital.

Raymond Ohl came over from De Land where he is attending Stetson University, Saturday afternoon to spend Sunday with his mother in this city.

††Upwright piano wanted for two months, by an adult, for vocal accompainment. Must be in good condition. Address H. G. Elliott, Post Office, Daytona.

James J. Byard, Jr., a prominent young attorney of Cooperstown, N. Y., stopped over in this city Friday on his return from a visit to Cuba and the Isle of Pines, to visit his friend, L. F. Steere of North Beach street. Mr. Byard also found here another friend in the person of C. E. Savery, proprietor of The Glenn. Mr. Byard departed this afternoon on his return north.

‡Saratoga Inn Garage, cars stored by day or week. Six-cylinder, seven-passenger Welch and four-passenger Elmore for charter, hour or trip. Rates reasonable. tf

The bazaar held Friday afternoon and evening at St. Marys Guild Hall by the ladies of the Guild was a brilliant success, both financially and otherwise. There was a large attendance and everything was sold, with the exception of some fancy work articles. About $175 or $180 was realized.

‡Packing, shipping and repairing furniture a specialty. N. Erickson, Cottage avenue. m-w-s tf

THE DAYTONA DAILY NEWS
Published every evening, except Sunday, from December 1 to April 1, by
THE GAZETTE-NEWS CO.
T. E. FITZGERALD, Editor-Manager.
L. C. DEMAREE, City Editor.
C. S. HARRIS, Circulation Manager.
GEO. F. CROUCH, Superintendent.
Entered as second-class matter December 1, 1908, at the postoffice at Daytona, Fla. under the Act of March 3, 1879.

BUSINESS AND PROFESSIONAL ADVERTISEMENTS

F. W. POPE
Attorney and Counsellor at Law.
Practice in State and Federal Courts
OFFICE OVER POSTOFFICE.
Telephone 84

T. E. Fitzgerald E. F. Oates
FITZGERALD & OATES
Attorneys and Counsellors at Law
Special Facilities for Examining and Perfecting Land Titles.
Office in Conrad Building. 'Phone 128

G. A. KLOCK, M. D.,
PHYSICIAN AND SURGEON.
Associated with K. M. Ferguson, M. D.
Special attention given to Diseases of the Eye, Ear, Nose and Throat and Fitting of Glasses.
Office Hours: 7 to 10 a. m., 1 to 4 p. m. and 7 to 8 p. m. Phone 25, 2 bells

E. L. STEWART
Physician and Surgeon.
Especial attention to Diseases of Eye, Ear, Throat and Nose.
Fourth Door West Postoffice
Phone 82 Calls answered.

ROY HOWE, M. D.
Physician and Surgeon
Office and Residence: 123 So. Ridgewood Avenue, opp. Ridgewood Hotel
Office Hours: 9 to 11 a. m.; 2 to 4 and 6:30 to 8 p. m. Telephone 175

SEABREEZE SANITARIUM,
OCEAN BOULEVARD,
SEABREEZE, - FLORIDA.
Rooms Large, Sunny and Attractive. A corps of Competent Nurses in attendance.
C. C. BOHANNON, M. D., Daytona, Fla.
PHONE No. 74.

C. C. BOHANNON,
Physician and Surgeon,
Office over the Atwood Pharmacy, Beach Street.
DAYTONA, FLORIDA.
Telephone No. 74.

DR. F. H. HOUGHTON
DENTIST
PHONE 82 Office in Peck Block—West End South Bridge.

H. EUGENE JOHNSON,
Bicycle Livery.
Carries a full line o
Bicycle Supplies and Repairs.
Prices Right. All work guaranteed.
Come and See.
WEST END OF CENTRAL BRIDGE

DR. EDITH B. SHOEMAKER
DENTIST
Office Hours:
9:00 to 12:00 a. m.
2:00 to 4:30 p. m.
60 THIRD AVENUE. Telephone 38

OSTEOPATHY
DR. J. C. HERMAN
Graduate under A. T. Still, founder of Osteopathy at Kirksville, Missouri.
EIGHTH SEASON IN DAYTONA
Located on Volusia Avenue, 2 doors west of Beach St., opposite The Gables
'Phone 40 Lady attendant

DR. A. O'NEILL
Osteopath
Residence 220 Volusia Avenue.
Office over Anderson's Candy Store.

M. SHUFRO, THE BOSTON TAILOR,
Beach and Myrtle Streets.
Suits Made to Order From $18 Up.
All work done inside by white help.
CLOTHES CLEANED AND PRESSED
AT VERY REASONABLE PRICES.
All work called for and delivered.

S. FELD
Formerly with Hess Bros., Fifth Ave. and 31st Street, New York
LADIES' TAILOR,
107 N. Beach Street, Near North Canal.
DAYTONA, FLA.

E. S. HALL
Architect and Builder.
Office 209 Palmetto Avenue
Daytona, Florida.

FOR SALE. Very shallow draft side-wheel Boat, 45 feet long, 12 ft. wide; 20 h. p. gasoline engine, costing $800.
Also Launch hull, 31 feet long, 8 feet wide, glass window; could be used for House-boat.
Apply to W. C. HOWES,
PORT ORANGE.

Local Agent Wanted.
A Northern Commission House wants a reliable and hustling agent in this territory to solicit consignments of FRUITS AND VEGETABLES. For particulars address
E. GERMAIN,
Orlando, Fla.
16-4w.

FOR CHARTER. Pleasure Yacht "LUCILE,"
Forty-two feet over all; 11 foot after deck, with awning. Has powerful engines, and two small sails; completely equipped for cruise on inland waters of F. E. C. Berths for party of four besides engineer and cook. For rates apply to H. C. THOMPSON, owner, Phone No. 92 Daytona, Fla.

KODAK
Developing, Printing and Film Supplies --
STRICTLY FIRST-CLASS WORK.
A TRIAL WILL CONVINCE YOU.
Anderson & Clark
Peck Block, opp. South Bridge.

You Think of MILLS When You Think of
ICE CREAM
Whether you want a little or a lot Telephone No. 77 We deliver all orders of one quart or more
THE BEST FOUNTAINS Serve MILLS'

THE MAYFIELD. A quiet, home-like house, pleasantly situated on Grandview Ave., facing the Clarendon. Overlooks the ocean. Terms reasonable. Address
MRS. D. C. RANKIN Seabreeze, Fla.

"OUR STORE"
THE SPOT CASH GROCERY
Two Doors South of the Postoffice
H. S. MILLER, Proprietor.
You will save $$$$$ by buying here

The Syracuse, The perfection of MARINE ENGINES. Call and see one running at ROXBY'S. Beach Street, Agent.

THE PINEHURST, DAYTONA BEACH. One block south of Postoffice, on Peninsular Drive. Rooms large and airy. Hot and cold baths. Electric Lighted. Rates $1.50 per day; weekly terms on application. W. H. F[illegible], Prop., Daytona Beach, Fla.

FOUNTAIN CITY
LIVERY AND TRANSFER STABLES
HACKS MEET ALL TRAINS.
THE FINEST TURNOUTS IN DAYTONA
Blacksmith and Carriage Shop in Connection.
GEO. A. FOYE, Proprietor
TELEPHONE 43

W. B. TALLEY
ARCHITECT
Plans and Specification Made for all classes of Buildings.
West Buildi JACKSONVILLE, FLA.

REPORT OF CONDITION

VOLUSIA COUNTY BANK,

DE LAND, FLORIDA, AND

MERCHANTS' BANK,

DAYTONA, FLORIDA.

AT CLOSE OF BUSINESS JANUARY 27, 1909.

RESOURCES		LIABILITIES	
Loans and Discounts	$544,495.67	Capital Stock	$50,000.00
Stocks and Bonds	14,850.00	Surplus and Undivided Profits	61,870.89
Overdrafts	930.83	Deposits	764,381.49
Banking House and Fixtures V. C. B. $8,167.45 Daytona 12,274.89	$20,442.04		
Real Estate	14,000.00		
Collection Account	32.06		
Cash on hand and in Banks	281,501.78		
	$876,252.38		$876,252.38

THE BEE HIVE
Dry Goods,
Ladies' and Gent's Furnishings, Shoes, etc.
GIVE US A CALL. J. W. FULGHAM, North Beach Street.

FRESH STOCK
Reed Chairs and Rockers
AT THE
FURNITURE EMPORIUM OF
--BINGHAM & MALEY COMPANY--
Don't Fail to get Piano Tickets on all sales

Seabreeze News

SEABREEZE, Feb. 8.—The High School students had a pleasant evening with Professor and Mrs. H. Wakefield Friday. The drama to be staged by the school was selected, entitled "The Sweet Girl Graduate's Dream" and the character cast made. After which the company adjourned to the dining room to a candy pull, which was a delightful finale to an evening pleasantly and profitably spent.

Mr. and Mrs. Christa and Son, of Detroit, Mich., are among the recent arrivals and are pleasantly located on Ocean boulevard.

H. G. Wilson & Co. has sold two lots on Palmetto avenue, Daytona Beach, to Mrs. Loretta Warn belonging to D D. Rogers and Mrs. Mabel Lehman. Mrs. Ward has spent a number of winters at Daytona Beach and this winter has her handsome touring car with her and is enjoying our excellent driveways. She is planning for the immediate improvement of her property and expects to erect a residence on the same.

Yesterday's arrivals at the Princess Issena were M. A. Leonard and wife, Malone, N Y.; F. B. Guild and wife, Lake Placid, N. Y.; Mrs. Chas. A. Ufford, Boston; Miss Julia T Sherman Buffalo, N. Y ; Alfred Bliss, Utica, N. Y.; R. W. Bethel, St. Paul, Minn.

Mrs Fannie Brigham closed a deal Saturday for a 50 front foot lot on Valley street, belonging to W. W. Abercrombie, Daytona.

Mrs. George W Bray, of Chickopee Falls, Mass, arrived Friday and will spend two or three months with L. Z Burdick and wife.

Wm. F. Taylor and wife, prominent people of Memphis, Tenn., arrived Friday night and will spend some time here as guests of Miss Russell.

G. B Poor and wife, of Bolder Col, arrived the latter part of the week and will spend some time with his brother, C. S. Poor, and wife, on Pinewood ave.

Mr and Mrs. Geo. L. Farrell and Mr E. B. Case left yesterday in Mr. Farrell's motor car for a trip to Orlando via De Land.

Precocious Punctilio.

"So you don't believe in Santa Claus?"

"I didn't exactly say that," answered the little Boston girl. "But I don't approve of him. I understand that he calls after 6 o'clock and doesn't wear evening clothes."—Washington Star.

Not So Sharp.

"That is a sharp young man your daughter is going with these days."

"Not so sharp as he thinks he is. He thinks he is going to stick me for a home and puncture my bank account, but he isn't."—Houston Post.

Figures Don't Lie.

Hoax—Men live faster than women.

Joax—That's right. My wife and I were the same age when we were married, but I'm fifty now, and she's just thirty-one.—Illustrated Bits.

E. D. COOPER
Manager
Jacksonville, Florida
RELIANCE LIFE INSURANCE CO.
Surplus
$1,700,000

NEW SEASIDE INN
AND FURNISHED COTTAGES.
Everything Modern,
Homelike and Comfortable.
Directly on Atlantic Beach.
Surf Bathing and Fishing.
$2.50 PER DAY AND UP
HORACE STEWART
DAYTONA BEACH, - FLORIDA

SURF CREST
House has been thoroughly renovated; is well kept, comfortable and finely located for surf bathing and fishing.
Rates $1.00 to $2.00 per day.
Address, MRS. S. E. ROGERS, Daytona Beach, Fla.

The Princess Issena
Seabreeze, - - Florida.
A fine stone and frame structure; everything new and sanitary; exceptionally large rooms; all modern conveniences; location high and dry; near ocean; large grounds; home table; rates per day $3.00 and up; special rates for season. Address
ADA W. POWERS, Proprietor.

THE WHITE HOUSE AND COTTAGES,
DAYTONA BEACH, FLA.
Rooms bright, airy, and completely furnished; modern improvements, clean and up-to-date. Located on Seabreeze Avenue a short distance from Atlantic ocean. Rates reasonable. E. L. HOWARD, Prop.

SEABREEZE GOLF LINKS
OPEN TO THE PUBLIC.
—INSTRUCTOR - - J. H. JENKINS—

J. C. BUTLER & CO.
REAL ESTATE
If you are looking for gilt-edge investments look for us. Our office is at Daytona Beach

H. G. Wilson & Co.
Seabreeze, Fla.
REAL ESTATE, INSURANCE,
LOANS, NOTARY PUBLIC.
Improved and Unimproved Property,
Fruit and Vegetable Lands.

Doings at Daytona Beach

DAYTONA BEACH, Feb, 8—Mr. and Mrs Hubbell and daughter, Mrs. Stanley Roberts, had a pleasant trip to New Smyrna yesterday.

Mrs. Freeman, who has been the guest of Mrs. Powell for some time, returned yesterday from several days spent at Palm Beach.

Miss Frances Senter, of Dalton, Ga. arrived Thursday and has taken rooms at the home of C. E. Sparber.

Mrs. Gerkin and Miss Shepherd, of Greenfield, Ohio, cousins of Mrs. Powell, are expected to arrive this week.

John P. Crigler, W. L Crigler and wife, Shelbyville, Tenn ; Mr. and Mrs. Curtis, Bridgeport, Conn.; Mr. and Mrs. J. P. Balfour, Grand Rapids, Mich., are recent arrivals at the White House.

C. C. Jacque and wife have taken the first floor apartments at the Hilton house on Ocean avenue.

Mr. and Mrs. W. L. Miller, of New York, have taken rooms at the Wilcox home on Seabreeze avenue.

Evangelist Harris was a guest at the home of Mr. and Mrs. J. W. Williams, Pinewood avenue, Friday afternoon

J. E. Garfield is having his lot recently purchased in the Brush-Shoemaker subdivision on Earl street, underbrushed and grubbed.

John Sears and son, who spent several days at The Pinehurst the fore part of the week, left Friday for New Smyrna and other points South.

Miss Stewart was over from DeLand the latter part of last week, and spent some time looking over her father's new residence on Seabreeze beach.

Miss Haight has accepted a position with Mrs. J. B Abercrombie in her mantuamaking business, on Valley street.

One of our expert fishermen tourists caught a six or eight pound fish on the bridge, and being quite elated over it went to a nearby grocery store to have it weighed. He set his $4.00 fishing pole and tackles on the outside, weighed the fish and proceeded home without remembering his equipment. Returning the next day his pole and tackles were gone. And now he is lamenting his expensive catch.

How to Settle Bills.

There is a young Harlem matron whose mental equilibrium is upset the first of each month by the prospect of letting her husband see the size of the bills that come in for food, drink and for her own personal adornment. Her four-year-old daughter offered her a valuable suggestion the other day as to the simplest means of settling bills.

The small child, seeing her mother examining with a clouded brow a bit of paper, inquired:

"Is it a nice letter, mamma?"

"No; it's a nasty big bill, dearie."

The child's bright eyes closed as if she were searching her innermost soul for some word of comfort. Suddenly she flashed a glad look at her mother, and her voice had all the brilliancy of one voicing an inspiration:

"Mamma, jes' tear it up. Then you don't have to pay it."—New York Press

DAYTONA ICE COMPANY LEW SMITH Manager
ICE Absolutely Pure—Made from Distilled Water.
Our Wagons make Trips Daily, except Sunday, to all parts of
DAYTONA, SEABREEZE, ORMOND and DAYTONA BEACH.
Ice for Boats Delivered at any Dock—Sacked or Loose.
OFFICE—Rear of Schantz Plant. 'Phone 46.

To the Trade Who Like Good Goods.
WE ARE SOLE AGENT FOR THE
Famous Royal Scarlet and Curtis Bros. Goods,
And Like P. T. Barnum "We Never Advertise Unless We Show."
CALL AND GET PRICES BEFORE PURCHASING ELSEWHERE.
L. G. LYMAN, BEACH STREET

ATLANTIC MOTOR CAR COMPANY
No. 8 Beach Street, Daytona, Fla.
Automobiles and Gasoline Engines,
Diamond Tires, Bosch Magnetos and Spark Plugs.
Discounts Allowed the Trade
Secondhand Cars taken in part payment for New Autos.

GOOD MEAT
Is always found at
BIRCHWOOD'S.
Our Beef, Lamb, Pork and Mutton are always prime. Our table delicacies are the best the market affords
A Trial Order Solicited. Phone 22
Try Birchwood's Butter......

DRINK LILY WATER FOR YOUR HEALTH
LILY WATER | ELECTRICITY
A Sparkling, Palatable Table Water that is Absolutely Pure. Highly Recommended by Noted Physicians for Disorders of the Stomach and Kidneys. Entirely Free from Harmful Minerals and Organic Matter. Sold by Leading Hotels and Druggists.
SPARKLING
Lily Water
PALATABLE
Is Recognized not only as one of the Modern Conveniences but a Modern Necessity. A Day and Night Current is now maintained thus giving the People of Daytona, Seabreeze and Daytona Beach an Opportunity to Operate Motors and Lights at any and all hours.
THE ADAM SCHANTZ LILY WATER AND ELECTRIC PLANT
E. L. GUNN, General Manager.
PURIFIED AND BOTTLED IN DAYTONA

Spring Planting.

[illegible] just received in bulk:
[illegible] Gentleman Sweet Corn,
[illegible] Evergreen Sweet Corn,
[illegible] and Yellow Field Corn,
[illegible] Cow Peas,
[illegible] Beans,
[illegible] Peas,
[illegible] Beans,
[illegible] Watermelon Seed and Rocky
[illegible] Cantaloupe Seed.
[illegible] Assortment of Package
[illegible]
[illegible] Seeds are all Fresh and will
grow. For sale at
[illegible]'S PHARMACY.

COOK AUTO CO.
ORLANDO, FLA.
Agents for the
BUICK
Write for information or demonstration.

O. S. BURNETT
MERCHANT TAILOR
COTTAGE AVE.
Merchant Tailoring a Specialty
All work done by experienced white workmen and guaranteed first class. We do Cleaning, Pressing, Altering and Repairing for Ladies and Gentlemen.
Work called for and delivered.
PHONE 28

CENTRAL AUTOMOBILE GARAGE
S. B. GREEN.
Proprietor

THE DAYTONA
BICYCLE LIVERY
GRAHAM THOMPSON, Proprietor
BICYCLES RENTED
By the Hour, Day, Week or Month.
—AGENT FOR—
Columbia Racycle,
Iver Johnson and
National Wheels
22½ South Beach Street
Opposite Yacht Club

VET CAVE
18 North Beach Street
DAYTONA, FLA.
HAVANA AND PORTO RICA
..CIGARS..
Our All-Havana Smokers are a specialty—largest and best for the money.

ROOT'S
..DRY DOCK..
BOATS FOR SALE or CHARTER
A good place to have your yacht cleaned, painted, etc.
Located north of Central Bridge
F. A. ROOT

HOTEL DIXIE
TITUSVILLE-ON-THE-INDIAN-RIVER, FLA.
[illegible] First class Newly Furnished River-view Rooms. Running Hot and Cold Water. White Service
15,000 Acres Hunting Preserve Free.
Guns, Guides, Sail and Power Boats.
Rates 2.50 perday. Try The Dixie, it serves you right.
GREEN & GALE, Proprietors.

SARATOGA INN
Located in the Most Beautiful Spot on the Halifax River.
JOHN J. McGUIRE, Proprietor.

WE INVITE INSPECTION. Rooms Single or En Suite with Bath. No better in Florida. Table of the best of everything in season. Terms as reasonable as the service will permit, given on application.

A FIRST-CLASS GARAGE in connection with the hotel. Storage by the day or week. Special arrangements will be made with guests of the Hotel.

The Minneapolis
Broad Verandas, Large Shade Trees.
RATES $2.00 to $3.00 PER DAY.
SPECIAL RATES BY WEEK.
[illegible] Seventh Street. Phone [illegible]
J. P. SAWTELLE, Props. MIAMI, Fla.

For Comfort,
For Pleasure,
For a Rest,
TRY
DeLand
The Homely Comforts of the Inn with the Convenience of a Modern Up-to-date Hotel.
R. E. Harris, Proprietor.
ACCOMMODATION 150
Rates $2.50 Day
Special by week

The Greatest Resort In The World, **"Hotel Palm Beach."**
[illegible], with Very Moderate Rates, Grand Location. Adjoins Famous "Poinciana" Gardens. What you expected to see—Tropical Splendor of Fruits and Flowers. Don't miss it. Until a few hours further South by train or boat that comes right to hotel dock. Booklet. The Daytona Palm Beach Boat Line lands at Hotel Palm Beach docks.

HOTEL MAGNOLIA. St. Augustine, Florida.
Select Family Hotel. All Modern Improvements.
Fifty Suites with Private Baths, Steam Heat, Elevators, &c.
Accommodations for 300 Guests
RATES $3.00 AND UPWARD PER DAY. Special Weekly.
Open Jan. 1st to May 1st. Write for Illustrated Booklet.
PALMER & MACDOWELL, Proprietors.

HOTEL PERKINS
Opened June 1, 1891
FIFTH and WASHINGTON STS.
PORTLAND, OREGON
(The Rose City)
"Modern Luxury at Moderate Rates."

In the heart of the Business and Shopping District. Rooms with bath en suite and single. Local and long distance phones in every room. Private Rooms Cafe Grill Music [illegible] to Tourist and Commercial Trade. European Plan. Rates $1.00 per day and up. Correspondence Solicited—Perkins.
PERKINS HOTEL CO., Proprietors
[illegible], Manager

THE WELLINGTON HOTEL
Cor. Wabash Ave. & Jackson Boul.
CHICAGO

Remodeled at a cost of
$150,000
Hot and Cold Running Water and Long Distance Phones in all Rooms.
[illegible] Rooms [illegible] with Bath
single or en suite
Rates $1.00 and Upwards
One of the most unique Dining Rooms in the country. Our famous Indian Cafe. Noted for service and Cuisine
McClintock & Bayfield, Props

—DON'T PAY TO DELAY.—
Break up that Cold

YOUNG'S [illegible] PHARMACY,
Phone [illegible] [illegible] Beach St.

with Rexall Cold Cure. We guarantee this preparation.

Automobile For Sale
Almost New Reo Runabout, with Folding Back Seat.
WILL CARRY FOUR PEOPLE ANYWHERE.
IN FIRST-CLASS CONDITION.
Almost New Tires Gas Lights Generators, Supplementary Springs and all tools
Will be sold at very low figure.
Want larger car.
Call on or address
GEO. F. CROUCH,
Daily News Office Daytona, Fla.

GOOD FOR 5 VOTES
IN THE
BUSH AND SAFFORD PIANO CONTEST

[illegible] votes cast for ______________________

Each issue the Daily News will publish one of these coupons. [illegible] must be voted within 7 days. February 8, 1909.

The Modern Seven Wonders

Daytona's Incomparable Ocean Beach.

One of Daytona's crowning glories is her incomparable beach. No one who ever set foot upon its smooth, packed sands; no one who ever pedaled a bicycle over its expanse; no one who ever drove a prancing pair of horses and listened to the popping of their steel shoes upon its asphaltum-like face; no one who ever steered a high-power automobile down the broad stretch of wave-washed and surf-packed sand but realized that it is a world-beater, a world-wonder. Go stand upon this wide speedway and see the happy souls flit by in joyous mood, and answer whether this is not one of the seven modern wonders.

The Placid, Pellucid Halifax River.

Where think you is water with more picturesque surroundings? Nearly a mile wide, fringed with tropical vegetation, artistic cottages with roomy verandas looking out upon her bosom, gamey food fishes in countless numbers beckoning, as it were, to those with rod and reel; her bosom flecked with duck and coot and snowy-winged sea birds, which sit about as if for the sport of bobbing upon her waves; watch that lubberly old white headed pelican pounce a fat mullet, and that fish hawk struggling upward with his floundering load he snatched from the water.

See the beautiful launches, spick and span, their hampers and lockers bulging with refreshments both solid and liquid ready for a cruise upon her beautiful surface. Take out your field glass and sweep the river from Ormond bridge to Ponce Park light house, then say whether the Halifax isn't a thing of beauty and a joy forever, and one of the modern wonders.

The Enchantingly Picturesque Ridgewood.

Ridgewood avenue is upon the crest of a broad ridge, straight as the crow flies, and the wide-spreading branches of the heavy-trunked live-oaks extend their giant arms across this magnificent vista, forming an arch, and from these extended arms great festoons of Spanish moss sway as the trade winds from tropic seas fan them. Looking straight ahead down this white shell street one has the impression of a fairy path with cobweb draperies, but as you move along and cast an eye first to the right and then to the left you see distinguished cottage homes in the most delightful settings.

Surpassing Beauty of Our Cottage Homes.

No one of Daytona's attractions, perhaps commands more nearly universal attention and praise than does the artistic cottage. The owners of these charming villas hail from every corner of the country and they bring their own architectural plans and build upon them and as the architecture of one section of the country differs from the architecture of another so do our homes differ in outward appearance and structural beauty from one another. There are no monotonous rows of strikingly similar buildings but the eye, as it sweeps by, is treated to a kaleidoscopic change which keeps the mind wondering "What next?"

Streets and Pavements the Most and Best.

Why the Architect of the Universe chose to give to Daytona the most admirable, the most picturesque natural setting of all the cities of the South is not revealed but that such is a fact must be apparent to the most superficial observer. With such lavish wealth of natural beauty it became an easy thing for the hand of man to give the little finishing touches which have brought out the colors and outlines of the big picture.

Man did all this in the laying out of the streets with their wide margins of parkage, the entire city becomes a great park.

And as for pavements, pavements that look and act like granite,—where else between the eastern and western seas are so many miles in proportion to inhabitants? Till some unheard-of place reports more and better, Daytona throws down the gauntlet to the world.

Squirrels, Flowers, Birds and Fruits.

Whatever one's shortcomings and however indifferent or even callous one may be to many things, the mere mention of "squirrels and flowers, birds and fruits" will send a thrill that is reflected in distended pupils and pricked ears.

For every visitor with a spare "goober" there is a bunny ready to come out and accept your gift. He will sit bolt upright and gnaw into the meat, casting furtive, saucy glances at you meanwhile.

Flowers! Usually fresh and blooming the year 'round. In one yard roses of variegated hues predominate, another has a penchant for the poinsettia and the premises are aflame; another is hidden in a jungle of tall cane.

The birds flit in, and with their joyous notes help to give fullness and symmetry to the picture.

As for fruits, choice citrus fruits, Daytona yields the palm to none for quality and quantity per acre. There are scores of citrus groves in proximity to the city, branches bending to the earth with their burdens of luscious golden globes.

The Fastest Autos And The Finest Out.

Here is where world's records for speed are broken with every recurring season. Autos the biggest, the fastest and the finest are on daily parade and the big show is as free as the pure artesian water from the thousand flowing wells. It is a continuous show with constantly shifting scene. You will probably catch the spirit and when you do the roads and the beach are yours. The Florida sunshine is free, the balmy ocean breezes are free, the birds and squirrels and flowers are free, the sparkling fountain water is free and you will have to go down in your wallet only for coin for the auto and bed and board.

This is no fanciful picture; it's all here. It is drawing other thousands and holding them enthralled, it will charm and hold you. Come and see.

Strictly a Kodak Shop.

We are not Portrait Artists, nor are we Art Dealers but 10 years of close attention to the KODAKERS needs has won for us the enviable reputation of being

FIRST - CLASS FINISHERS.

Anyone desiring good work and strict attention paid to their orders for Developing and Printing, will get it at LESESNE'S KODAK PLACE, the only shop in town that makes the Kodak Work a Specialty.

All work finished in 24 hours, 12 hours if necessary.

R. H. LESESNE
Eastman Kodak Dealer,
Beach Street, near [illegible] Ave.,
DAYTONA, FLORIDA.

LOCAL ITEMS

Mrs. Wm. Lardner last week returned to her home on Palmetto avenue from the Daytona Hospital.

Mrs. M. E. Hardenberg who has been at Lake Helen for about two weeks returned to Daytona Saturday and is again with Mrs. E. A. Barker on South Ridgewood avenue.

J. B. Moore, E. T Conrad, W. S Rodgers and Bert Pellett made a fishing and hunting trip to the lagoon Saturday aboard the Grace Ferris, expecting to return today.

"Desirable building lots at Silver Beach, near Automobile Club House for sale at attractive prices. Apply to T. E. Fitzgerald. tf

Geo. F. Smith has had the grounds in the rear of the postoffice cleaned up and put in good shape which might be followed by others in the neighborhood to great advantage.

A cruising party is in contemplation for points in the Florida Keys, about the 15th or 20th, that will include the Dutchess, the Joan (E. T Conrad's new boat,) and possibly several others.

By invitation of the management the children of the kindergarten and the Child Actor's League attended the matinee at the Motor Picture Show Saturday, and it was evident were greatly entertained. Manager Hobbs put on for their benefit the "Baby Show" and other suitable pictures.

FOR RENT—Large house, 11 rooms, situated at Silver Beach, near automobile club house; bath, hot and cold, hard and soft water, furnished. Garage and servant's quarters. Rental, $500 for season. Inquire of T. E. Fitzgerald, or any agent. tf

His Saturday Night.

The pretty, broad faced, blue eyed woman was telling how it happened that her husband came home so late of a Saturday night.

"When he goes to get shaved for Sunday," she said, "he waits so long for the line that gets there before him that he goes to sleep in the chair while he is being shaved. Then the barber, who is a friend of his, lets him sleep as long as he likes after he has finished with him. But I don't see how he can fall asleep with a dangerous razor scraping all over his face. I couldn't. Could you?"

"It isn't the most plausible excuse I ever heard," said one to whom the question was put, "but it ought to pass on account of its originality."—New York Press.

NEWS OF THE HOTELS

The Despland.

Among the arrivals at the Despland over Sunday were, J. C. Verties, Palatka; J. H. Munters and wife, Detroit, and Mrs. J. F. McAnley, also of Detroit; E. R. Bradford and wife, Detroit; J. H. Johnson, R. G. Childrey, New York, G. Hoover and wife, Taylorville, Ill.; Miss Katherine Radcliff, and Miss E. B. Radcliff, Cincinnati; R. L. Barley, St. Charles; C. G Perkins, Hartford, Conn., A. F. Brown and wife, Augusta, Ga.; Frank Elmore, and Miss J. M. Gardner, Hartford, Conn.; Mrs. W. W Boyer and Walter Boyer of Interlake, N. Y.

The Ridgewood.

The following new guests arrived at the Ridgewood over Sunday E. L. Stone and wife, George Hook and wife, C. A Robinson and wife, Mrs. G. W. Talson, and Mrs. J. T. Stone, all of Wheeling, W. Va.; A. McNulty, St. Paul; Henry Jolland, Dover, Del.; L. Jacques, New York; P. Wright and wife, Oswego, N. Y.; Mr. and Mrs. H. T Perkins and child and Mrs. E. D. Perkins, Bridgeport, Conn.; Edward O'Neil, Philadelphia Melvin Montgomery and wife, Silver Creek, N. Y.; Mr and Mrs. C. J. Bruce, Columbia, S. C.

A troupe from the Daytona Colored Industrial School will give an entertainment at the Ridgewood on Friday evening.

Schmidt's Hotel.

The following arrived at Schmidt's Hotel on Saturday and Sunday, H. B Clark, New York; J. B. Collins New York, E. W. Fish, Boston; George H. McGrerry, St. Augustine, and Dr. S. D. Weil and wife of Hot Springs, Ark.; who have come to Daytona for a few weeks stay after spending their honeymoon in Cuba.

William Hoke of Grand Rapids, Mich. who together with his youngest son, William, is spending several weeks at Schmidt's Hotel, is an old schoolmate of the late D. A. Blodgett of Ridgewood avenue, this city. Mr. Hoke is 82 years of age, but still as active as a boy. He is the father of fifteen children, the youngest of which, William, is with him in Daytona.

The Prince George.

The new arrivals at The Prince George on Saturday and Sunday were the following: Mrs. Margaret Stephens, Asbury Park, N. J.; V. H. Graves and wife, and Miss Virginia Graves, Birmingham; Mrs. J. Dow, Davenport, Ia.; Miss Mable Moore, Montclair, Pa.; Mr. and Mrs. T. C. Symond, Sioux City, Ia.; Mrs. John Miller, N. Y.

The guests of The Prince George enjoyed a euchre party given at that hotel on Saturday evening. A pleasant evening was spent at cards, the prizes being won by the following: First ladies' prize, Miss Ewing, of Seymour, Ind., first gents' prize, Dr. McNeil, New York, second ladies' prize, Miss M Muller, New York, and Mrs. James E. Damon, San Francisco, and the booby prizes by Miss Kate Muller and Mrs. Andrews, of New York.

The First Pantomime.

John Rich has the credit of producing the first pantomime ever seen in England. This was performed on Dec. 26, 1717, at the theater in Lincoln's Inn Fields. Rich had found himself unable to compete with the legitimate drama at Drury Lane, so he bethought himself of the comic masques occasionally performed in London and combined with their scenic and mechanical effects the maneuvers of the pantomime ballet. The result was "Harlequin Executed," which the advertisement of that day described as "a new Italian mimic scene, between a scaramouch, a harlequin, a country farmer, his wife and others." There was all the business with which we were familiar from childhood, huts turned into palaces, shops into gardens, houses into trees. Of course the "earnest student of the drama" protested against this innovation, but Harlequin, Columbine & Co. have maintained their hold on public favor until the present year of grace.

He Knew Them.

This was overheard in the lobby of a big hotel in Cincinnati when a bus load of traveling salesmen came from the station. Every man of them as he signed the register paused to shake hands with the hotel clerk, fatherly old fellow who had been there ninety years. "Ah," said one of them to the clerk, "it's a good thing you're still on deck, Uncle Dave. I don't think the house could run without you." "Wouldn't it, though?" said Uncle Dave. "You fellows would come in here, and if there was a strange clerk you'd say, 'Where's Uncle Dave?' And the clerk would say: 'Why, didn't you hear? He died a month ago.' And then you'd say: 'Well, I'll be darned! That's too bad. Say, when 'll dinner be ready?'"

THE CLARENDON
MR. FRED MAUHS, of Sharon Springs, N. Y., has arrived with his corps of assistants and opened The Clarendon Bath Department to the public.
Russian Baths, Turkish Baths, Hot Sea Baths,
Pine Needle Baths, Vavor Baths,
Steam Massage.
Given at all hours by the very highest grade of Professional Operators. The only place south of Washington, D. C., where these baths may be obtained.

HOTEL DESPLAND
Daytona, Florida
Now Open for Season 1908-9.
L. M. WAITE, Owner and Manager.
Greatly Enlarged since last season. Cuisine and Service Excellent. Broad Piazzas on all Sides. Rooms Ensuite. Steam Heat. Every Modern Convenience. Send for Booklet.
Summer Address: ATLANTIC HOUSE, Narragansett Pier, Rhode Island.

Fronting on the Halifax River.
Electric Lights and Modern Improvements
Schmidt's Hotel
Formerly Schmidt's Villa.
HENRY SCHMIDT & SON, Proprietors,
DAYTONA, FLORIDA.
Fine Home Table
Reasonable Rates
Delightful
Sunny Rooms

THE RIDGEWOOD
E. D. LANGWORTHY, Proprietor.
THE house is charmingly situated on Ridgewood Avenue, the highest and most healthful point in the town of Daytona. It is very tastefully and comfortably furnished and is modern in every respect. The vegetables are from the Ridgewood garden, and native fruits, which grow in abundance, are a feature of the table.
NOW OPEN

The Prince George
Hilyard & Holroyd, Proprietors,
DAYTONA, - - FLORIDA.
NOW OPEN
REFURNISHED AND RENOVATED THROUGHOUT
Steam Heat in Every Room
SAME MANAGEMENT AS "THE BRISTOL," ASBURY PARK, N. J.

THE BENNETT
[illegible] North Ridgewood Avenue
Modern and First-class Rooms, en suite with Private Baths. Entire White Service. Northern Cooking.
Summer Resort, The [illegible], Marblehead, Mass.
A. H. & E. LANE, Proprietors.

THE STILLMAN
DAYTONA, FLORIDA. D. R. STILLMAN, Proprietor.
Facing The Halifax. Modern Improvements. Half Block from Stores and Postoffice. White Help. Northern Chef.
Terms $2.00 and upward. Weekly Rates on application.
TABLE BOARD

IVY LANE INN
W. W. FOLTZ, Proprietor. DAYTONA, FLORIDA
The Table, Rooms and all Appointments are of the Very Highest Grade.
Pleasing and satisfying the most particular people.

THE PALMETTO
WELL KNOWN AND POPULAR. DAYTONA, FLORIDA.
Overlooking The Beautiful Halifax River.
A Homelike and Comfortable House. First-class In All Respects.
C. H. CHAMBERLIN, Proprietor.

The Daytona Beach Hotel
DAYTONA BEACH, FLORIDA
Directly on the ocean. Surf bathing and fishing. First-class table. Sea Food a Specialty.
$2.50 Per Day and Up. THOS. H. KEATING, Proprietor.

Spring Planting.
...have just received in bulk:
...Gentleman Sweet Corn,
...Evergreen Sweet Corn,
...ite and Yellow Field Corn,
...orwill Cow Peas,
... Beans,
... Beans,
...alentine Beans,
...atermelon Seed and Rocky
... Cantaloupe Seed.
... Assortment of Package
...
...Seeds are all Fresh and will grow. For sale at
...ILLE'S PHARMACY.

COOK AUTO CO.
ORLANDO, FLA.
Agent for the
BUICK
Write for information or demonstration.

O. S. BURNETT
MERCHANT TAILOR
COTTAGE AVE.
Merchant Tailoring a Specialty
All work done by experienced white workmen and guaranteed first class. We do Cleaning, Pressing, Altering and Repairing for Ladies and Gentlemen.
Work called for and delivered.
PHONE 28

CENTRAL AUTOMOBILE GARAGE
S. B. GREEN.
Proprietor

THE DAYTONA
BICYCLE LIVERY
GRAHAM THOMPSON, Proprietor
BICYCLES RENTED
By the Hour, Day, Week or Month.
—AGENT FOR—
Columbia Racycle,
Iver Johnson and
National Wheels
222 South Beach Street
Opposite Yacht Club

VET CAVE
119 North Beach Street
DAYTONA, FLA.
HAVANA AND PORTO RICA
..CIGARS..
Our All-Havana Smokers are a specialty—largest and best for the money.

ROOT'S
..DRY DOCK..
BOATS FOR SALE or CHARTER
A good place to have your yacht cleaned, painted, etc.
Located north of Central Bridge
F. A. ROOT

HOTEL DIXIE
TITUSVILLE-ON-THE-INDIAN-RIVER, FLA.
100 First class Newly Furnished River-view Rooms. Running Hot and Cold Water. White Service
75,000 Acres Hunting Preserve Free.
Guns, Guides, Sail and Power Boats.
Rates 2.50 perday. Try THE DIXIE, it serves you right.
GREEN & GALE, Proprietors.

SARATOGA INN
Located in the Most Beautiful Spot on the Halifax River.
JOHN J. McGUIRE, Proprietor.

WE INVITE INSPECTION. Rooms Single or En Suite with Bath. No better in Florida. Table of the best of everything in season. Terms as reasonable as the service will permit, given on application.

A FIRST-CLASS GARAGE in connection with the hotel. Storage by the day or week. Special arrangements will be made with guests at the Hotel.

The Minneapolis
Broad Verandas, Large Shade Trees.
RATES $2.00 to $3.00 PER DAY.
SPECIAL RATES BY WEEK.
218—222 Seventh Street. Phone 4296
J. P. SAWTELLE, Propr. MIAMI, Fla.

For Comfort,
For Pleasure,
For a Rest,
TRY
DeLand
B. E. BROWN, Proprietor.
The Homely Comforts of the Inn with the Convenience of a Modern Up-to-date Hotel.
ACCOMMODATION —125—
Rates $2.50 Day
Special by week

The Greatest Resort In The World, "Hotel Palm Beach."
Handsome, with Very Moderate Rates, Grand Location. Adjoins Famous "Poinciana" Gardens. What you expected to see—Tropical Splendor of Fruits and Flowers. Don't miss it. Only a few hours further South by train or boat that comes right to hotel dock. Booklet. The Daytona Palm Beach Boat Line lands at Hotel Palm Beach docks.

HOTEL MAGNOLIA. St. Augustine, Florida.
Select Family Hotel. All Modern Improvements.
Fifty Suites with Private Baths, Steam Heat, Elevators, &c.
Accommodations for 300 Guests
RATES $2.50 AND UPWARD PER DAY, Special Weekly.
Open Jan. 1st to May 1st. Write for Illustrated Booklet.
PALMER & MACDOWELL, Proprietors.

THE HOTEL PERKINS
Opened June 1, 1908
FIFTH and WASHINGTON STS.
PORTLAND, OREGON
(The Rose City)
"Modern Luxury at Moderate Rates."

In the heart of the Business and Shopping District. Rooms with bath—En suite and single. Local and Long distance phones in every room. Sample Rooms Cafe Grill Music Caters to Tourist and Commercial Trade. European Plan, Rates, $1.00 per day and up. Correspondence Solicited—Booklets.
PERKINS HOTEL CO., Proprietors
W. SWETLAND, Manager

THE WELLINGTON HOTEL
Cor. Wabash Ave. & Jackson Boul.
CHICAGO

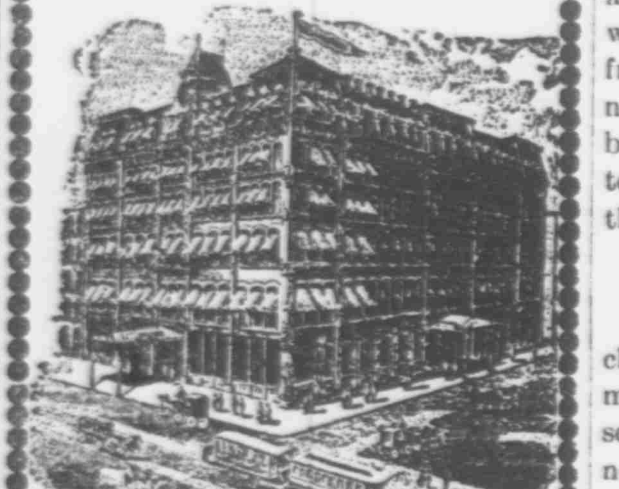

Remodeled at a cost of
$150,000
Hot and Cold Running Water and Long Distance 'Phones in all Rooms.
200 Rooms 100 with Bath
Single or en Suite
Rates $1.00 and Upwards
One of the most unique Dining Rooms in the country. Our famous Indian Cafe. Noted for Service and Cuisine
McClintock & Bayfield, Props

—DON'T PAY TO DELAY.—
Break up that Cold
YOUNG'S Prescription PHARMACY,
Phone 48 S. Beach St.
with Rexall Cold Cure. We guarantee this preparation.

Automobile For Sale
Almost New Reo Runabout, with Folding Back Seat.
WILL CARRY FOUR PEOPLE ANYWHERE.
IN FIRST-CLASS CONDITION.
Almost New Tires Gas Lights Generators, Supplementary Springs and all tools
Will be sold at very low figure.
Want larger car.
Call on or address:
GEO. F. CROUCH,
Daily News Office Daytona, Fla.

GOOD FOR 5 VOTES
IN THE
BUSH AND SAFFORD PIANO CONTEST

These votes cast for________________

Each issue the Daily News will publish one of these coupons. It must be voted within 7 days. February 8, 1909.

The Modern Seven Wonders

Daytona's Incomparable Ocean Beach.

One of Daytona's crowning glories is her incomparable beach. No one who ever set foot upon its smooth, packed sands; no one who ever pedaled a bicycle over its expanse; no one who ever drove a prancing pair of horses and listened to the popping of their steel shoes upon its asphaltum-like face; no one who ever steered a high-power automobile down the broad stretch of wave-washed and surf-packed sand but realized that it is a world-beater, a world-wonder. Go stand upon this wide speedway and see the happy souls flit by in joyous mood, and answer whether this is not one of the seven modern wonders.

The Placid, Pellucid Halifax River.

Where think you is water with more picturesque surroundings? Nearly a mile wide, fringed with tropical vegetation, artistic cottages with roomy veranda's looking out upon her bosom, gamey food fishes in countless numbers beckoning, as it were, to those with rod and reel; her bosom flecked with duck and coot and snowy-winged sea birds, which sit about as if for the sport of bobbing upon her waves; watch that lubberly old white headed pelican pouch a fat mullet, and that fish hawk struggling upward with his floundering load he snatched from the water.

See the beautiful launches, spick and span, their hampers and lockers bulging with refreshments both solid and liquid ready for a cruise upon her beautiful surface Take out your field glass and sweep the river from Ormond bridge to Ponce Park light house, then say whether the Halifax isn't a thing of beauty and a joy forever, and one of the modern wonders.

The Enchantingly Picturesque Ridgewood.

Ridgewood avenue is upon the crest of a broad ridge, straight as the crow flies, and the wide-spreading branches of the heavy-trunked live-oaks extend their giant arms across this magnificent vista, forming an arch, and from these extended arms great festoons of Spanish moss sway as the trade winds from tropic seas fan them. Looking straight ahead down this white shell street one has the impression of a fairy path with elfish draperies, but as you move along and cast an eye first to the right and then to the left you see distinguished cottage homes in the most delightful settings.

Surpassing Beauty of Our Cottage Homes.

No one of Daytona's attractions, perhaps commands more nearly universal attention and praise than does the artistic cottage. The owners of these charming villas hail from every corner of the country and they bring their own architectural plans and build upon them, and as the architecture of one section of the country differs from the architecture of another so do our homes differ in outward appearance and structural beauty from one another. There are no monotonous rows of strikingly similar buildings but the eye, as it sweeps by, is treated to a kaleidoscopic change which keeps the mind wondering "What next?"

Streets and Pavements the Most and Best.

Why the Architect of the Universe chose to give to Daytona the most admirable, the most picturesque natural setting of all the cities of the South is not revealed but that such is a fact must be apparent to the most superficial observer. With such lavish wealth of natural beauty it became an easy thing for the hand of man to give the little finishing touches which have brought out the colors and outlines of the big picture.

Man did all this in the laying out of the streets with their wide margins of parkage, the entire city becomes a great park

And as for pavements, pavements that look and act like granite,—where else between the eastern and western seas are so many miles in proportion to inhabitants? Till some unheard-of place reports more and better, Daytona throws down the gauntlet to the world.

Squirrels, Flowers, Birds and Fruits.

Whatever one's shortcomings and however indifferent or eve callous one may be to many things, the mere mention of "squirrels and flowers, birds and fruits" will send a thrill that is reflected in distended pupils and pricked ears.

For every visitor with a spare "goober" there is a bunny ready to come out and accept your gift. He will sit bolt upright and gnaw into the meat, casting furtive, saucy glances at you meanwhile.

Flowers! Usually fresh and blooming the year 'round. In one yard roses of variagated hues predominate, another has a penchant for the poinsettia and the premises are aflame; another is hidden in a jungle of tall cane.

The birds flit in, and with their joyous notes help to give fullness and symmetry to the picture.

As for fruits, choice citrus fruits, Daytona yields the palm to none for quality and quantity per acre. There are scores of citrus groves in proximity to the city, branches bending to the earth with their burdens of luscious golden globes.

The Fastest Autos And The Finest Out.

Here is where world's records for speed are broken with every recurring season. Autos the biggest, the fastest and the finest are on daily parade and the big show is as free as the pure artesian water from the thousand flowing wells. It is a continuous show with constantly shifting scene. You will probably catch the spirit and when you do the roads and the beach are yours. The Florida sunshine is free, the balmy ocean breezes are free, the birds and squirrels and flowers are free, the sparkling fountain water is free and you will have to go down in your wallet only for coin for the auto and bed and board.

This is no fanciful picture; it's all here. It is drawing other thousands and holding them enthralled, it will charm and hold you. Come and see.

Strictly a Kodak Shop.

We are not Portrait Artists, nor are we Art Dealers but 10 years of close attention to the KODAKERS needs has won for us the enviable reputation of being

FIRST - CLASS FINISHERS.

Anyone desiring good work and strict attention paid to their orders for Developing and Printing, will get it at LESESNE'S KODAK PLACE, the only shop in town that makes the Kodak Work a Specialty.

All work finished in 24 hours, 12 hours if necessary.

R. H. LESESNE
Eastman Kodak Dealer,
Beach Street, near 3d Ave.,
DAYTONA, FLORIDA.

LOCAL ITEMS

Mrs. Wm. Lardner last week returned to her home on Palmetto avenue from the Daytona Hospital.

Mrs. M. E. Hardenberg who has been at Lake Helen for about two weeks returned to Daytona Saturday and is again with Mrs. E. A. Barker on South Ridgewood avenue.

J. B. Moore, E. T Conrad, W. S Rodgers and Bert Pellett made a fishing and hunting trip to the lagoon Saturday aboard the Grant Ferris, expecting to return today.

*Desirable building lots at Silver Beach, near Automobile Club House, for sale at attractive prices. Apply to T. E. Fitzgerald. tf

Geo. F. Smith has had the grounds in the rear of the postoffice cleaned up and put in good shape which might be followed by others in the neighborhood to great advantage.

A cruising party is in contemplation for points in the Florida Keys, about the 19th or 20th, that will include the Dutchess, the Jean (E. T. Conrad's new boat,) and possibly several others.

By invitation of the management the children of the kindergarten and the Child Actor's Leage attended the matinee at the 'Gator Picture Show Saturday, and it was evident were greatly entertained. Manager Hobbs put on for their benefit the "Baby Show" and other suitable pictures.

‡FOR RENT—Large house, 14 rooms, situated at Silver Beach, near automobile club house; bath, hot and cold, hard and soft water; furnished. Garage and servant's quarters. Rental, $500 for season. Inquire of T. E. Fitzgerald, or any agent. tf

His Saturday Night.

The pretty, broad faced, blue eyed woman was telling how it happened that her husband came home so late of a Saturday night.

"When he goes to get shaved for Sunday," she said, "he waits so long for the line that gets there before him that he goes to sleep in the chair while he is being shaved. Then the barber, who is a friend of his, lets him sleep as long as he likes after he has finished with him. But I don't see how he can fall asleep with a dangerous razor scraping all over his face. I couldn't. Could you?"

"It isn't the most plausible excuse I ever heard," said one to whom the question was put, "but it ought to pass on account of its originality."—New York Press.

NEWS OF THE HOTELS

The Despland.

Among the arrivals at the Despland over Sunday were, J. C. Verties, Palatka; J. H. Murziers and wife, Detroit, and Mrs. J. F. McAnley, also of Detroit; E. R. Bradford and wife, Detroit; J. H. Johnson, R. G. Chidsey, New York, G. Hoover and wife, Taylorville, Ill.; Miss Katherine Radcliff, and Miss E. B. Radcliff, Cincinnati; R. L. Barley, St. Charles; C. G Perkins, Hartford, Conn., A. F. Brown and wife, Augusta, Ga.; Frank Elmore, and Miss J. M. Gardner, Hartford, Conn.; Mrs. W. W. Boyer and Walter Boyer of Interlake, N. Y.

The Ridgewood.

The following new guests arrived at the Ridgewood over Sunday. E. L. Stone and wife, George Hook and wife, C. A Robinson and wife, Mrs. G. W. Talson, and Mrs. J. T. Stone, all of Wheeling, W. Va.; A. M'Nulty, St. Paul; Henry Jellisel, Dover, Del.; L. Jacques, New York; P. Wright and wife, Oswego, N. Y.; Mr. and Mrs. H. T Perkins and child and Mrs. E. D. Perkins, Bridgeport, Conn.; Edward O'Neil, Philadelphia Melvin Montgomery and wife, Silver Creek, N. Y.; Mr and Mrs C. J. Bruce, Columbia, S. C.

A troupe from the Daytona Colored Industrial School will give an entertainment at the Ridgewood on Friday evening.

Schmidt's Hotel.

The following arrived at Schmidt's Hotel on Saturday and Sunday, H. B. Clark, New York; J. B. Collins New York, E. W. Fish, Boston; George H. McGreery, St. Augustine, and Dr. S. D. Weil and wife of Hot Springs, Ark.; who have come to Daytona for a few weeks stay after spending their honeymoon in Cuba.

William Hoke of Grand Rapids, Mich. who together with his youngest son, William, is spending several weeks at Schmidt's Hotel, is an old schoolmate of the late D. A. Blodgett of Ridgewood avenue, this city. Mr. Hoke is 82 years of age, but stil as active as a boy. He is the father of fifteen children, the youngest of which, William, is with him in Daytona.

The Prince George.

The new arrivals at The Prince George on Saturday and Sunday were the following: Mrs. Margaret Stephens, Asbury Park, N. J.; W. H. Graves and wife, and Miss Virginia Graves, Birmingham; Mrs. J. Dow, Davenport, Ia.; Miss Mable Moore, Hontzdate, Pa.; Mr. and Mrs. T. C. Symond, Sioux City, Ia.; Mrs. John Miller, N. Y.

The guests of The Prince George enjoyed a euchre party given at that hotel on Saturday evening. A pleasant evening was spent at cards, the prizes being won by the following: First ladies' prize, Miss Ewing, of Seymour, Ind.; first gents' prize, Dr. McNeil, New York; second ladies' prizes, Miss M Muller, New York, and Mrs. James E. Damon, San Francisco, and the booby prizes by Miss Kate Muller and Mrs. Andrews, of New York.

The First Pantomime.

John Rich has the credit of producing the first pantomime ever seen in England. This was performed on Dec. 26, 1717, at the theater in Lincoln's Inn Fields. Rich had found himself unable to compete with the legitimate drama at Drury Lane, so he bethought himself of the comic masques occasionally performed in London and combined with their scenic and mechanical effects the maneuvers of the pantomime ballet. The result was "Harlequin Executed," which the advertisement of that day described as "a new Italian mimic scene, between a scaramouch, a harlequin, a country farmer, his wife and others." There was all the business with which we were familiar from childhood, huts turned into palaces, shops into gardens, houses into trees. Of course the "earnest student of the drama" protested against this innovation, but Harlequin, Columbine & Co. have maintained their hold on public favor until the present year of grace.

He Knew Them.

This was overheard in the lobby of a big hotel in Cincinnati when a bus load of traveling salesmen came from the station. Every man of them as he signed the register paused to shake hands with the hotel clerk—fatherly old fellow who had been there many years. "Ah," said one of them to the clerk, "it's a good thing you're still on deck, Uncle Dave. I don't think the house could run without you." "Couldn't it, though!" said Uncle Dave. "You fellows would come in here, and if there was a strange clerk you'd say, 'Where's Uncle Dave?' And the clerk would say: 'Why, didn't you hear? He died a month ago.' And then you'd say: Well, I'll be darned! That's too bad. Say, when 'll dinner be ready?'"

THE CLARENDON
MR. FRED MAUHS, of Sharon Springs, N. Y., has arrived with his corps of assistants and opened The Clarendon Bath Department to the public.
Russian Baths, Turkish Baths, Hot Sea Baths,
Pine Needle Baths, Vavor Baths,
Steam Massage,
Given at all hours by the very highest grade of Professional Operators. The only place south of Washington, D. C., where these baths may be obtained.

HOTEL DESPLAND
Daytona, Florida
Now Open for Season 1908-9.
L. M. WAITE, Owner and Manager.
Greatly Enlarged since last season. Cuisine and Service Excellent.
Broad Piazzas on all Sides. Rooms Ensuite. Steam Heat.
Every Modern Convenience. Send for Booklet.
Summer Address: ATLANTIC HOUSE, Narragansett Pier, Rhode Island.

Fronting on the Halifax River.
Electric Lights and Modern Improvements
Schmidt's Hotel
Formerly Schmidt's Villa.
HENRY SCHMIDT & SON, Proprietors,
DAYTONA, FLORIDA.
Fine Home Table
Reasonable Rates
Delightful
Sunny Rooms

THE RIDGEWOOD
E. D. LANGWORTHY, Proprietor,
THE house is charmingly situated on Ridgewood Avenue, the highest and most healthful point in the town of Daytona. It is very tastefully and comfortably furnished and is modern in very respect. The vegetables are from the Ridgewood garden, and native fruits, which grow in abundance, are a feature of the table.
NOW OPEN

The Prince George
Hilyard & Holroyd, Proprietors,
DAYTONA, - - FLORIDA.
NOW OPEN
REFURNISHED AND RENOVATED THROUGHOUT
Steam Heat in Every Room
SAME MANAGEMENT AS "THE BRISTOL," ASBURY PARK, N. J.

THE BENNETT
221 North Ridgewood Avenue
Modern and First-class Rooms, en suite with Private Baths.
Entire White Service. Northern Cooking.
Summer Resort, The Oceanside, Marblehead, Mass.
A. H. & E. LANE, Proprietors.

THE STILLMAN
DAYTONA, FLORIDA, D. R. STILLMAN, Proprietor.
Facing The Halifax. Half Block from Stores and Postoffice.
Modern Improvements. White Help. Northern Chef. . . .
Terms $2.00 and upward. Weekly Rates on application.
TABLE BOARD

IVY LANE INN
W. W. FOLTZ, PROPRIETOR. DAYTONA, FLORIDA
The Table, Rooms and all Appointments are of the Very Highest Grade,
Pleasing and satisfying the most particular people.

THE PALMETTO
WELL KNOWN AND POPULAR. DAYTONA, FLORIDA.
Overlooking The Beautiful Halifax River.
A Homelike and Comfortable House. First-class In All Respects.
C. O. CHAMBERLIN, Proprietor.

The Daytona Beach Hotel
DAYTONA BEACH, FLORIDA
Directly on the ocean. Surf bathing and fishing. First-class table. Sea Food a Specialty.
$2.50 Per Day and Up. THOS. H. KEATING, Proprietor.

AUTOMOBILE TIRES
REPAIRED.
ALL WORK GUARANTEED.

Savell Rubber Works,
1424 CLARK STREET,
JACKSONVILLE, FLORIDA.

EXPRESS CHARGES INCLUDED IN PRICE.

	4 qts.	6 qts.	12 qts.	1 gal.	2 gal.	5 gal.
Clark, qts bottled in bond	[illegible]	[illegible]	[illegible]	[illegible]	[illegible]	[illegible]
Murray brook, qts bottled in bond	[illegible]	[illegible]	[illegible]	[illegible]	[illegible]	[illegible]
Guckenheimer, qts., bottled in bond	[illegible]	[illegible]	[illegible]	[illegible]	[illegible]	[illegible]
Atherton, 5vos, bottled in bond	[illegible]	[illegible]	[illegible]	[illegible]	[illegible]	[illegible]
Victoria, qts. blend	[illegible]	[illegible]	[illegible]	[illegible]	[illegible]	[illegible]
Social Drops, qts., blend	[illegible]	[illegible]	[illegible]	[illegible]	[illegible]	[illegible]
Hunter, 5vs, blend	[illegible]	[illegible]	[illegible]	[illegible]	[illegible]	[illegible]
Hanger's "m", blend, qts	[illegible]	[illegible]	[illegible]	[illegible]	[illegible]	[illegible]
Louis "m", blend, qts	[illegible]	[illegible]	[illegible]	[illegible]	[illegible]	[illegible]
Monogram, blend, qts	[illegible]	[illegible]	[illegible]	[illegible]	[illegible]	[illegible]
J. W. Harper, blend, qts	[illegible]	[illegible]	[illegible]	[illegible]	[illegible]	[illegible]
Nelson Brand, blend, qts	[illegible]	[illegible]	[illegible]	[illegible]	[illegible]	[illegible]
Quaker, blend, qts	[illegible]	[illegible]	[illegible]	[illegible]	[illegible]	[illegible]
Hunting Club, comp., qts	[illegible]	[illegible]	[illegible]	[illegible]	[illegible]	[illegible]
Mountain Corn Whiskey, qts	[illegible]	[illegible]	[illegible]	[illegible]	[illegible]	[illegible]
Old Distillery Corn Whiskey, qts	[illegible]	[illegible]	[illegible]	[illegible]	[illegible]	[illegible]
XXX Yellow Corn, qts	[illegible]	[illegible]	[illegible]	[illegible]	[illegible]	[illegible]
Geneva Windmill Gin, qts	[illegible]	[illegible]	[illegible]	[illegible]	[illegible]	[illegible]
Holland Type Gin, qts	[illegible]	[illegible]	[illegible]	[illegible]	[illegible]	[illegible]

Reference: Any Merchant or Banker in Jacksonville **HANNE BROTHERS** Established over 20 years Jacksonville, Fla.

THE JOSEPH ZAPF COMPANY
JACKSONVILLE, FLORIDA

Is justly called the largest and most reliable Liquor House in Florida.

Sole Distributors for Anheuser-Busch Celebrated Beer.

Special attention is called to the MAIL ORDER DEPARTMENT

Price Lists will be cheerfully mailed

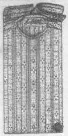

OUR SPRING SHOWING —OF— ECLIPSE -SHIRTS- —WAS— NEVER EQUALLED

FOR THESE PRICES: —AT— $1.25, $1.50, $2.00.

BEACH STREET
Phone 2

== M. B. AULTMAN ==
We give votes in the Bush-Safford Piano Contest.

ARMSTRONG HAS HIS SAY.

* * *

Editor Daytona Daily News:—My attention has been called to the article in your issue of last Friday referring to the Daytona Bridge Company. That the public may know the truth I beg to state that the only reason for postponing the annual meeting of the Bridge Company was to await the arrival of B. L. Armstrong, who is secretary and treasurer of the company, who is expected to arrive in Daytona early in March, if not before. All the parties in interest understood this perfectly.

It strikes me that H. Y. Stillman places himself in a very ludicrous position, to say the least, if he is authority for the statement that I was present at the meeting this article of Friday referred to. It is a well known fact that I am president of this company, and, if I had been present at this meeting it seems to me that my place was in the chair, and Mr. Stillman's usurpation of this position, and the action taken, would have been unparliamentary in the extreme.

Mr. Stillman and his friend, it seems, had gotten together, without my knowledge, and decided on what they wanted to do, and came to my house and attempted to hold a "snap" meeting. I refused to have anything to do with any meeting until we could get a full quorum, and all interested participating. It was important that B. L. Armstrong be present, and all concerned so understood.

Upon his arrival at my house Mr. Stillman informed me that he had come for the purpose of holding a meeting and I left the house immediately upon refusing to participate, and before any action had been taken. After my departure, there was not, of course, a quorum, and nothing that was done at that time was legal. Immediately upon B. L. Armstrong's arrival I intend to call the meeting and transact all business that comes before us in the proper manner.

Mr. Stillman's action was taken by him solely for the purpose of stirring up strife and unpleasantness, in which I think, he is disappointed.

Very truly yours,
B. A. ARMSTRONG.

JOHN ROBERT PARKINSON MEETS WITH BAD ACCIDENT.

* * *

Was Playing Horse When He Was Thrown To The Ground—Dr. P. R. Bennett Called.

John Robert Parkinson, son of Mrs. J. B. Parkinson of the Hotel Islington on Ridgewood avenue, met with a painful accident while at play Sunday morning.

Together with a number of children he was playing horse, when the play became a little too realistic and he was thrown to the ground with great force dislocating a shoulder and breaking an elbow. Dr. P. R. Bennett was hastily summoned and set the injured members, but the young man had to be put under the influence of chloroform to withstand the pain. Mrs. Parkinson had not yet returned from North Dakota where she went to attend the funeral of her brother.

The "Capitola" company, the J. H. Beyer show, which was billed here for Saturday night, failed to materialize, maybe it was just as well for all concerned for "Deadwood Dick," that was here Friday night, left a bad taste in the mouth of the show going public.

TELEGRAPH IS MISSING.

* * *

The Western Union telegraph office advises that wires are down and the service crippled beyond repair today. This means that the Daily News is not able to give you the news flashes from all over the world as has been its custom since the Daily began publication. The The Daily News service is such that every day all the important news happenings of the world are telegraphed this office right up to the hour for going to press and while you are way down here on one corner of the continent you can hear the very latest by keeping in close touch with the little Daily.

RIFLES ARE GAINING ON DAYTONA HIGH SCHOOL.

* * *

Elks Coming Too—Eastern Star Strong Also—Kingston School Gains.

Although there were no really startling developments in the Bush & Safford Piano contest with the last count, still, every indication is of a tightening up of the race, especially in Daytona.

The Rifles made a gain of 30,000 on the Daytona High School, the Eastern Star had a large vote, and the Elks gained about 5,000 on Miss Maggie Morgan, their nearest competitor. The Colored Industrial School passed the Baptist parsonage.

Outside of Daytona the Kingston school gained over 12,000 on Wilmans' Opera House and Miss Sallie Holland passed Miss Ruby Spaulding. No other changes occurred outside of Daytona.

With a new count every day, or almost every day, people will be better able to follow the contest, and to note the gains and losses of the various candidates.

Entertainment for Young and Old..... **AMUSEMENTS** Where to Go and What to See........

Crystal Theatre.
(NEXT TO THEATRE)
TO-NIGHT.
VAUDEVILLE.
ALL THIS WEEK.
Brooks-Tomlinson
Complete Change of Program.
NEW PICTURES EVERY NIGHT.
Regular Matinee Tuesday and Saturday at 3:00 p. m.
Best week of the season
Complete change of program every night.
Regular Matinee Saturday at 3 p. m.
Admission 10c. Night 15c.
DOORS OPEN AT 7:00 P. M.

Wilmans Opera House
SEABREEZE

Owing to unforseen circumstances the
LYMAN TWINS
will not be here till later in the season.

'GATOR MOVING PICTURE SHOW..
TO-NIGHT!
Complete Change of Programme Every Night.
The Great
Clements and Lee
Company,
High Class Vaudeville and Comedy Sketch Artists.
THREE CHANGES OF PROGRAM.
A Huge Laugh From Start to Finish.
New Pictures Daily.
Mr. F. C. Seitz, Pianist.
SHOW EVERY NIGHT
Admission 15 cents.
Doors open at 7.00 p. m.

BOWLING ALLEY.
The most popular indoor game for
LADIES AND GENTLEMEN.
Afternoon and evening.
NO. 14. BEACH STREET.

INDIAN RIVER ORANGES (Grown on the Halifax)
Fruit of the Choicest Quality—none better—sweet and bright—no white or rust.
Grape Fruit and Tangerines.......
BOX TRADE SOLICITED
Will attend to shipping. Prices Reasonable.
GEORGE H. MUNROE
GROWER AND SHIPPER
144 S. RIDGEWOOD AVE.—Daytona, Fla.

Billiards and Pool.
CIGARS AND TOBACCO
Largest Stock. Greatest Number Brands.
Cigars to please anyone
P. LADAS, SOUTH BEACH STREET.
Fruits, Candies, etc.

LOCAL ITEMS.

Senator Washburn, of Cincinnati, passed up Beach street at noon with two handsome fish of about three pounds each which he had just landed from the Halifax.

Automobile for Charter—Four cylinder Stevens-Duryea, hour or trip, call Morgan House, phone 110.

Mrs. L. O. Rawson, who returned to the city last week, accompanied by her niece, Mrs. C. A. Stark, of Cincinnati, Ohio, has rented and is occupying the Robbins house on South Beach street.

For sale at a bargain—two generators and a Rushmore center searchlight for automobile. Apply to Daily News. tf

The "Chestalah," that has been anchored at the Gillie dock for some days, started to leave for the south this morning, but one of her crew had his finger broken while casting off necessitating a day's longer stay here.

Fresh Michelin tires; all fresh, no seconds. For sale at the Atlantic Motor Car Co. and Central Garage. tf

KODAK——
==FINISHING
BY UP-TO-DATE METHODS,
All Prints Made on Velox.
LET US SHOW YOU HOW TO OBTAIN THE BEST RESULTS FROM YOUR KODAK.
EVERYTHING FOR THE KODAKER ALWAYS IN STOCK.
Gardiner's Art Store.

Mr. and Mrs. I. M. Pickeisen and children, who arrived from Pittsburg, Pa., last week, will spend a month or six weeks here with Mrs. Pickeisen's parents, Mr. and Mrs. J. W. Shields, on Volusia avenue.

Elmer Oliver has returned from a several weeks' business trip to New York.

P. W. Hart took an automobile party from Ormond to DeLand yesterday.

The Daytona base ball team is practicing every day, getting ready for the games to come.

For Sale—4-cylinder Ford runabout, in first-class running order. Inquire at Central Garage.

W. F. Holmes and his friend, Mr. Smith, drove up to Tomoka today expecting to return by boat tomorrow.

H. J. Williams, advance agent for the King & Tucker shows, which will exhibit here next week, is a guest of The Stillman until tomorrow.

Mr. and Mrs. J. W. Livingston and child left this morning for DeLand, where Mr. Livingston is summoned as a juryman at the present term of the Criminal Court.

The "Merrimac" of Chicago, came in Saturday night and was anchored at the Gillie dock over Sunday, leaving this morning for the south, Tampa being the destination. The owner, William McGuire, and wife, and John Irwin and daughter Caroline, all of the windy city, comprise the party.

REAL ESTATE BARGAINS

Silver Beach Property
Furnished house of 14 rooms; modern improvements and vacant property, on Halifax Avenue, near the Automobile Club House. For sale at a bargain on easy terms.
T. E. FITZGERALD.

Years ago I cast my lines in
ORMOND.
I am still here, and there is room for several other good fellows on the same log. My neighbors have for sale some very pleasant Cottage Lots at prices that have not discounted the situation.

TWO COTTAGES both furnished completely; situated at the corner of Orange and Palmetto avenues—one of the most desirable corners in Daytona; one cottage 7 rooms, the other 6; bath and all other conveniences. Price, $[illegible] for both and a snap at that. If you are interested and desire to look at the property, call on or address, C. H. Bingham, City; or Bingham & Thompson, Agents.

For Sale or Rent. Modern [illegible] Cottages, [illegible] Avenue. [illegible]
[illegible] South Ridgewood Avenue.

FIVE-ROOM HOUSE and Large Lot in KINGSTON
FOR SALE. Inquire of...
CONRAD REAL ESTATE COMPANY, or NORMAN S. DAYTON
R. T. McLELLAN, [illegible]

BUILDING LOTS ON RIDGEWOOD
I offer for sale Lots 7 and 8 Block [illegible] [illegible]'s Addition to Daytona. These are among the most desirable vacant lots on Ridgewood avenue. A fine location for nice homes. For prices, address
GUY S. BROWN, Central Lake, Michigan.

BEAUTIFUL WINTER HOME [illegible]
[illegible] house in Daytona, gas and electric fixtures, hot and cold soft water throughout; double floors throughout; plastered and cemented cellar; practically new and in perfect order; every convenience; [illegible] grounds with orange and grape fruit trees, tennis court; situation unexcelled; completely furnished. For price and terms address: William C. Morris, Trenton, [illegible] Mo., or W. M. SHAFFNER, Agent, Daytona, Florida.

CATARRH Instant Relief [illegible]
Tesine Laboratory, 1123 Broadway, New York.

Ormond or Ormond Beach,
EITHER IS A DELIGHTFUL PLACE IN WHICH TO OWN OR RENT A HOME.
Let me show you some of the places I have and explain the many advantages [illegible].
MACON THORNTON
REAL ESTATE
ORMOND and ORMOND BEACH

Winter Homes. Truck Lands.
NORMAN S. DAYTON,
Real Estate. Lumber.

A Rare Investment
MUST BE SOLD AT ONCE:
Two Cottages, one of four rooms and one of five rooms, furnished. Lot 60 feet front, on Palmetto Avenue. Make an offer to the
CONRAD REAL ESTATE COMPANY

Bond Lumber Company
MANUFACTURERS OF
Rough and Dressed Cypress Lumber,
Lath, Shingles, Flooring, Ceiling, Brick, Lime and Cement in Stock.
Office and Yards: East Coast Railway and [illegible] Avenue.
Phone 83 R. J. MALBY, Manager.

SPECIALTIES OF THE CONRAD GROCERY COMPANY

ARMOUR'S
Star Hams and Bacon
Simon Pure Lard in Pails

CURTIS BROS.' GOODS.
We have a full supply of their BEST LINE
Red Pitted Cherries, 30c. | Sliced Peaches, - 30c.
Bartlett Pears, - 30c. | Crawford Peaches, 35c.
Grated Pineapple, 25c.,
Twenty Cases of their Assorted Jams, 25c.; Beets in Cans are fine, 18c.
We have about 100 cases of these goods to select from.
Respectfully, CONRAD GROCERY COMPANY.

OUR DAILY MARKET QUOTATIONS:

Armour Star Ham	lb 16c.
" Picnic "	" 12½c
Naked Ham	" 14c.
Strip Bacon	18, 25 and 28c.
Armour's Simon Pure Lard, in pails, 3 lbs 35c., 5 lbs 60c., 10 lbs $1.10	
Armour Sliced Star Ham in cans	30c.
Pillsbury Flour	per barrel $6.75
Granulated Sugar	100 lb 5.75
Elgin Butter, best print	40c.
June Storage Butter in prints	35c.
Pride Oleo in rolls	20c.
Eggs, fresh	25c.
N. Y. State Cream Cheese	20c.
English Walnuts, Brazil, Almonds	20c.
Florida Pecans	25c.
Extra Large Pecans	30c.
Shelled Almonds	50c.
Seeded Raisins	15c, " 2 for 25c.
Currants	15c, " 2 for 25c.
Malaga Cluster Raisins	25 and 30c.
Apricots evaporated	lb 15c.
Peaches "	15c.
Prunes "	27c.
Oranges	per dozen 15c.
Grapefruit	each 5c.
Extra Table Apples	per peck 65c.
Lettuce, Radish, Green Onions, Carrots, Spinach	all 5c. bunch
Beets	5c. bunch
Fresh Mound Tomatoes	20c. qt.
Pines	10 and 15c. each
Cranberries	15c quart
Egg Plants	10 and 15c.
Green Peppers	per doz. 30c.
Seedless Limes	per doz. 20c.

THE NATIONAL BISCUIT COMPANY'S
CAKES AND CRACKERS
EXCEL ALL OTHERS

Tetley's Tea

Tetley's
INDIA AND CEYLON
Tea
Is pure tea blended and packed under the watchful care of trained experts, and for [illegible] it has a special claim on all drinkers who want the best.
CONRAD GROCERY CO., DISTRIBUTING AGENTS.

AUTOMOBILE TIRES
REPAIRED.
ALL WORK GUARANTEED.

Savell Rubber Works,
1424 CLARK STREET,
JACKSONVILLE, FLORIDA.

EXPRESS CHARGES INCLUDED IN PRICE.

	4 qts.	8 qts	12 qts	1 gal.	2 gal.	3 gal.
Clark, qts bottled in bond	$ 5 00	$ 9 50	$12 00			
Sunny Brook, qts bottled in bond	5 00	9 50	12 50	$ 4 50	$ 8 75	$12 00
Guckenheimer, qts., bottled in bond	5 00	9 50	12 50	4 50	8 75	12 00
Atherton, fives, bottled in bond	4 00	7 50	11 00			
Victoria, qts. blend	4 50	8 50	12 00	4 00	7 75	11 25
Social Drops, qts., blend	4 50	8 50	12 00	4 00	7 75	11 25
Hunter, fives, blend	5 50	10 50	13 00			
Hanne's "44", blend, qts.	3 75	7 00	9 50	3 25	6 25	8 75
Lewis' "66," blend, qts.	5 00	9 50	12 50	4 50	8 75	12 00
Monogram, blend, qts	3 20	6 40	8 00	2 70	5 20	7 60
I. W. Harper, blend, qts.	5 00	9 50	12 50			
Nelson Brand, blend, qts.	2 90	5 80	7 50	2 60	5 30	7 00
Quaker, blend, qts	5 00	9 50	12 50			
Hunting Club, comp., qts	2 65	5 30	7 00	2 60	4 80	6 75
Mountain Corn Whiskey, qts.	3 75	7 00	9 50	3 25	6 25	8 75
Old Distillery Corn Whiskey, qts	3 20	6 40	8 00	2 60	5 00	7 60
XXX Yellow Corn, qts	2 65	5 30	7 00	2 50	4 80	6 75
Geneva Windmill Gin, qts	3 75	7 00	9 50	3 25	6 25	9 50
Holland Type Gin, qts.	2 80	5 60	7 25	2 50	4 80	7 25

Reference: Any Merchant or Banker in Jacksonville **HANNE BROTHERS** Established over 20 years Jacksonville, Fla.

THE JOSEPH ZAPF COMPANY
JACKSONVILLE, FLORIDA

Is justly called the largest and most reliable Liquor House in Florida

Sole Distributors for Anheuser-Busch Celebrated Beer,

Special attention is called to the MAIL ORDER DEPARTMENT

Price Lists will be cheerfully mailed

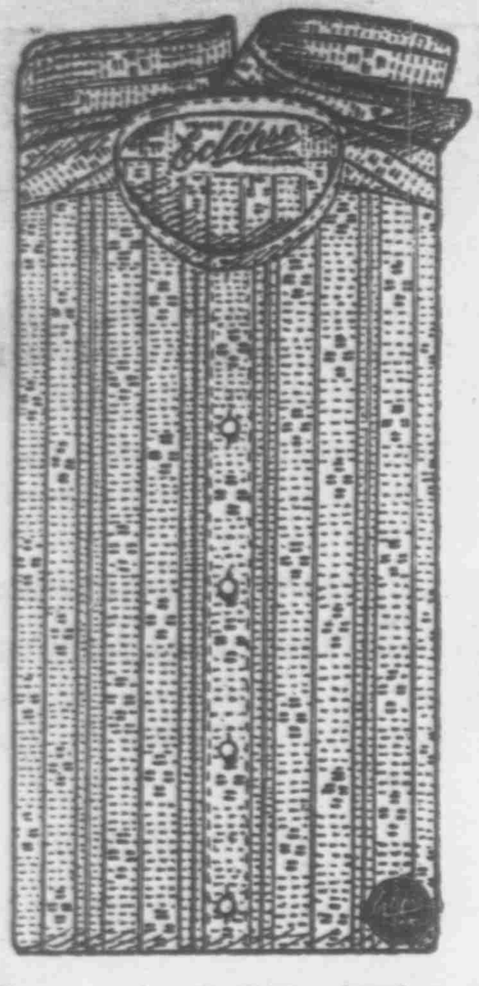

OUR
SPRING SHOWING
—OF—
ECLIPSE
-SHIRTS-
—WAS—
NEVER EQUALLED

FOR
THESE PRICES:
—AT—
$1.25,
$1.50,
$2.00.
BEACH STREET
Phone 2

== M. B. AULTMAN ==
We give votes in the Bush-Safford Piano Contest.

Entertainment for Young and Old..... **AMUSEMENTS** Where to Go and What to See........

Crystal Theatre.
(MEET ME THERE)
TO-NIGHT.
VAUDEVILLE.
ALL THIS WEEK.
Brooks and Tomlinson
Complete Change of Program.
NEW PICTURES EVERY NIGHT.
Regular Matinee Tuesday and Saturday at 3:00 p. m.
Best week of the season
Complete change of program every night.
Regular Matinee Saturday at 3 p. m.
Admission 10c. Night 15c.
DOORS OPEN AT 7:00 P. M.

Wilmans Opera House
SEABREEZE

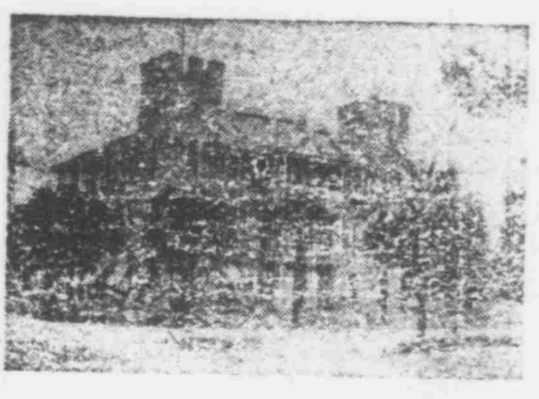

Owing to unforseen circumstances the
LYMAN TWINS
will not be here till later in the season.

'GATOR MOVING PICTURE SHOW..
TO-NIGHT!
Complete Change of Programme Every Night.
The Great
Clements and Lee
Company,
High Class Vaudeville and Comedy Sketch Artists.
THREE CHANGES OF PROGRAM.
A Huge Laugh From Start to Finish.
New Pictures Daily.
MR. P. G. DOTY, PIANIST.
SHOW EVERY NIGHT
Admission 15 cents.
Doors open at 7:00 p. m.

BOWLING ALLEY.
The most popular indoor game for
LADIES AND GENTLEMEN.
Afternoon and evening.
NO. 14. BEACH STREET.

INDIAN RIVER ORANGES (Grown on the Halifax)
Fruit of the Choicest Quality—none better—clean and bright—no scale or rust.
Grape Fruit and Tangerines.......
BOX TRADE SOLICITED Will attend to shipping. Prices Reasonable.
GEORGE H. MUNROE
GROWER AND SHIPPER
126 S. RIDGEWOOD AVE.—Daytona, Fla.

Billiards and Pool.
CIGARS AND TOBACCO
Largest Stock, Greatest Number Brands.
Cigars to please anyone
P. LADAS, SOUTH BEACH STREET.
Fruits, Candies, etc.

REAL ESTATE BARGAINS

Silver Beach Property
Furnished house of 14 rooms; modern improvements and vacant property, on Halifax Avenue, near the Automobile Club house. For sale at a bargain on easy terms.
T. E. FITZGERALD.

Years ago I cast my lines in
ORMOND.
I am still here, and there is room for several other good fellows on the same log. My neighbors have for sale some very pleasant Cottage Lots at prices that have not discounted the millenium.

TWO COTTAGES both furnished completely; situated at the corner of Orange and Palmetto avenues—one of the most desirable corners in Daytona; one cottage 7 rooms, the other 6; bath and all other conveniences. Price, $5,000 for both and a snap at that. If you are interested and desire to look at the property, call on or address, C. M. Bingham, City; or Bingham & Thompson, Agents.

For Sale or Rent. Modern 7-room furnished Cottages, Ridgewood Avenue.
113 South Ridgewood Avenue. J. G. [illegible]

FIVE-ROOM HOUSE and Large Lot in KINGSTON
FOR SALE. Inquire of....
CONRAD REAL ESTATE COMPANY, or
NORMAN S. DAYTON
H. T. McCLELLAN, Owner.

BUILDING LOTS ON RIDGEWOOD
I offer for sale Lots 2 and 3 Block 4, Coleman's Addition to Daytona. These are among the most desirable vacant lots left on Ridgewood avenue. A fine location for a nice home. For prices, address
GUY S. BROWN, Central Lake, Michigan.

BEAUTIFUL WINTER HOME Modern double 2½-story home in Daytona; gas and electric fixtures, hot and cold soft water through house; double floors throughout; plastered and cemented cellar; practically new and in perfect order; every convenience; attractive grounds with orange and grape fruit trees; tennis court; situation unexcelled; completely furnished. For price and terms address: William C. Morris, Trustee, St. Louis, Mo., or W. M. SHAFFNER, Agent, Daytona Florida

CATARRH Instant Relief and positive cure. Trial treatment mailed free.
Toxico Laboratory, 1123 Broadway, New York.

ARMSTRONG HAS HIS SAY.

* * *

Editor Daytona Daily News:—My attention has been called to the article in your issue of last Friday referring to the Daytona Bridge Company. That the public may know the truth I beg to state that the only reason for postponing the annual meeting of the Bridge Company was to await the arrival of B. L. Armstrong, who is secretary and treasurer of the company, who is expected to arrive in Daytona early in March, if not before. All the parties in interest understood this perfectly.

It strikes me that H. Y. Stillman places himself in a very ludicrous position, to say the least, if he is authority for the statement that I was present at the meeting this article of Friday referred to. It is a well known fact that I am president of this company, and, if I had been present at this meeting it seems to me that my place was in the chair, and Mr. Stillman's usurpation of this position, and the action taken, would have been unparliamentary in the extreme

Mr. Stillman and his friend, it seems, had gotten together, without my knowledge, and decided on what they wanted to do, and came to my house and attempted to hold a "snap" meeting. I refused to have anything to do with any meeting until we could get a full quorum, and all interested participating. It was important that B L. Armstrong be present, and all concerned so understood,

Upon his arrival at my house Mr. Stillman informed me that he had come for the purpose of holding a meeting. and I left the house immediately upon refusing to participate, and before any action had been taken. After my departure, there was not, of course, a quorum, and nothing that was done at that time was legal. Immediately upon B L. Armstrong's arrival I intend to call the meeting and transact all business that comes before us in the proper manner.

Mr. Stillman's action was taken by him solely for the purpose of stirring up strife and unpleasantness, in which. I think, he is disappointed.

Very truly yours,
B. A. ARMSTRONG.

JOHN ROBERT PARKINSON MEETS WITH BAD ACCIDENT.

* * *

Was Playing Horse When He Was Thrown To The Ground—Dr. P. R. Bennett Called.

John Robert Parkinson, son of Mrs. J. B. Parkinson of the Hotel Islington on Ridgewood avenue, met with a painful accident while at play Sunday morning

Together with a number of children he was playing horse, when the play became a little too realistic and he was thrown to the ground with great force dislocating a shoulder and breaking an elbow. Dr P R. Bennett was hastily summoned and set the injured members, but the young man had to be put under the influence of chloroform to withstand the pain. Mrs. Parkinson had not yet returned from North Dakota where she went to attend the funeral of her brother.

The "Capitola" company, the J. H. Boyer show, which was billed here for Saturday night, failed to materialize, maybe it was just as well for all concerned for "Deadwood Dick," that was here Friday night, left a bad taste in the mouth of the show going public.

TELEGRAPH IS MISSING.

* * *

The Western Union telegraph office advises that wires are down and the service crippled beyond repair today. This means that the Daily News is not able to give you the news flashes from all over the world as has been its custom since the Daily began publication The The Daily News service is such that every day all the important news happenings of the world are telegraphed this office right up to the hour for going to press and while you are way down here on one corner of the continent you can hear the very latest by keeping in close touch with the little Daily.

RIFLES ARE GAINING ON DAYTONA HIGH SCHOOL.

* * *

Elks Coming Too—Eastern Star Strong Also—Kingston School Gains.

Although there were no really startling developments in the Bush & Safford Piano contest with the last count, still, every indication is of a tightening up of the race, especially in Daytona.

The Rifles made a gain of 30,000 on the Daytona High School, the Eastern Star had a large vote, and the Elks gained about 5 000 on Miss Maggie Morgan, their nearest competitor. The Colored Industrial School passed the Baptist parsonage

Outside of Daytona the Kingston school gained over 12,000 on Wilmans' Opera House. and Miss Sallie Holland passed Miss Ruby Spaulding. No other changes occured outside of Daytona.

With a new count every day, or almost every day, people will be better able to follow the contest, and to note the gains and losses of the various candidates.

LOCAL ITEMS.

Senator Washburn, of Cincinnati, passed up Beach street at noon with two handsome fish of about three pounds each which he had just landed from the Halifax.

‡AUTOMOBILE FOR CHARTER—Four cylinder Stevens-Duryea, hour or trip, call Morgan House, phone 110.

Mrs. L. O. Rawson, who returned to the city last week, accompanied by her niece, Mrs. C. A. Stark, of Cincinnati, Ohio, has rented and is occupying the Robbins house on South Beach street.

°For sale at a bargain—two generators and a Rushmore center searchlight for automobile. Apply to Daily News. tf

The "Cheotalah," that has been achored at the Gille dock for some days, started to leave for the south this morning, but one of her crew had his finger broken while casting off, necessitating a day's longer stay here.

°Fresh Michelin tires; all firsts, no seconds. For sale at the Atlantic Motor Car Co. and Central Garage. tf

KODAK===
==FINISHING
BY UP-TO-DATE METHODS,
All Prints Made on Velox.
LET US SHOW YOU HOW TO OBTAIN THE BEST RESULTS FROM YOUR KODAK.
EVERYTHING FOR THE KODAKER ALWAYS IN STOCK.
Gardiner's Art Store.

Mr. and Mrs. I M. Fickeisen and children, who arrived from Pittsburg, Pa., last week, will spend a month or six weeks here with Mrs Fickeisen's parents, Mr. and Mrs. J. W. Shields, on Volusia avenue.

Elmer Oliver has returned from a several weeks' business trip to New York.

P. W. Hart took an automobile party from Ormond to DeLand yesterday.

The Daytona base ball team is practicing every day, getting ready for the games to come.

°°FOR SALE—4-cylinder Ford runabout, in first-class running order. Inquire at Central Garage.

W. F. Holmes and his friend, Mr. Smith, drove up to Tomoka today expecting to return by boat tomorrow.

H. J. Williams, advance agent for the King & Tucker shows, which will exhibit here next week, is a guest of The Stillman until tomorrow.

Mr. and Mrs. J. W. Livingston and child left this morning for DeLand, where Mr. Livingston is summoned as a juryman at the present term of the Criminal Court.

The "Merrimac" of Chicago, came in Saturday night and was anchored at the Gille dock over Sunday, leaving this morning for the south, Tampa being the destination. The owner, William McGuire, and wife, and John Irwin and daughter Caroline, all of the windy city, comprise the party.

Ormond or Ormond Beach,
EITHER IS A DELIGHTFUL PLACE IN WHICH TO OWN OR RENT A HOME.
Let me show you some of the places I have and explain the many advantages we enjoy.
MACON THORNTON
REAL ESTATE
ORMOND and ORMOND BEACH

Winter Homes. Truck Lands.
NORMAN S. DAYTON,
Real Estate. Lumber.

A Rare Investment
MUST BE SOLD AT ONCE:
Two Cottages, one of four rooms and one of five rooms, furnished. Lot 60 feet front, on Palmetto Avenue. Make an offer to the
CONRAD REAL ESTATE COMPANY

Bond Lumber Company
MANUFACTURERS OF
Rough and Dressed Cypress Lumber,
Lath, Shingles, Flooring, Ceiling, Brick, Lime and Cement in Stock.
Office and Yards: East Coast Railway and Orange Avenue.
Phone 83 R. J. MALBY, Manager.

SPECIALTIES OF THE CONRAD GROCERY COMPANY

ARMOUR'S
Star Hams and Bacon
Simon Pure Lard in Pails

CURTIS BROS.' GOODS.
We have a full supply of their BEST LINE
Red Pitted Cherries, 30c. Sliced Peaches, - 30c.
Bartlett Pears, - 30c. Crawford Peaches, 35c.
Grated Pineapple, 25c.,
Twenty Cases of their Assorted Jams, 25c.; Beets in Cans are fine, 18c.
We have about 100 cases of these goods to select from.
Respectfully, CONRAD GROCERY COMPANY.

OUR DAILY MARKET QUOTATIONS:

Armour Star Ham	lb 16c.
" Picnic "	" 12½c
Naked Ham	" 14c.
Strip Bacon	18, 25, and 28c.
Armour's Simon Pure Lard, in pails,	3 lbs 55c., 5 lbs 85c., 10 lbs $1.60
Armour Sliced Star Ham, in cans,...	30c.
Pillsbury Flour	per barrel $6.75
Granulated Sugar	100 lb 5.75
Elgin Butter, best print	40c.
June Storage Butter in prints	33c.
Pride Oleo in rolls	30c.
Eggs. fresh	35c.
N. Y. State Cream Cheese	20c.
English Walnuts, Brazil, Almonds,	20c.
Florida Pecans	25c.
Extra Large Pecans	40c.
Shelled Almonds	60c.
Seeded Raisins	13c. lb 2 for 25c.
Currants	13c. " 2 for 25c.
Malaga Cluster Raisins	25 and 30c.
Apricots, evaporated	lb 15c.
Peaches "	15c.
Pears "	25c.
Oranges	per dozen 15c.
Grapefruit	each 5c.
Extra Table Apples	per peck 65c.
Lettuce, Radish, Green Onions, Carrots Spinach,	all 5c. bunch
Beets	5c. bunch
Fresh Miami Tomatoes	20c. qt.
Pines	10 and 15c. each
Cranberries	25c quart
Egg Plants	10 and 15c.
Green Peppers	per doz. 30c.
Seedless Limes	per doz. 25c.

THE NATIONAL BISCUIT COMPANY'S
CAKES AND CRACKERS
EXCEL ALL OTHERS

Tetley's Tea
TETLEY'S TEA
INDIA & CEYLON

Tetley's
INDIA AND CEYLON
Tea
Is pure tea blended and packed under the watchful care of trained experts, and for that reason it has a special claim on all drinkers who want the best.
CONRAD GROCERY CO., DISTRIBUTING AGENTS.